

NEW MEXICO OIL CONSERVATION COMMISSION
Santa Fe, New Mexico

Form C-101
Revised (12/1/55)

NOTICE OF INTENTION TO DRILL

HOBBS OFFICE O. C. C.

Notice must be given to the District Office of the Oil Conservation Commission and approval obtained before drilling or recompletion begins. If changes in the proposed plan are considered advisable, a copy of this notice showing such changes will be returned to the sender. Submit this notice in **QUINTUPLICATE**. One copy will be returned following approval. See additional instructions in Rules and Regulations of the Commission. **If State Land submit 6 Copies Attach Form C-128 in triplicate to first 3 copies of form C-101**

Hobbs, New Mexico

May 27, 1964

(Place)

(Date)

OIL CONSERVATION COMMISSION
SANTA FE, NEW MEXICO

Gentlemen:

You are hereby notified that it is our intention to commence the Drilling of a well to be known as

Morris R. Antweil

(Company or Operator)

Jabama

(Lease)

Well No. **1**, in **N** (Unit) The well is

located **660** feet from the **South** line and **1980** feet from the

West

line of Section **1**, T. **18S**, R. **36E**, NMPM.

(GIVE LOCATION FROM SECTION LINE)

Wildcat

Pool,

Lea

County

If State Land the Oil and Gas Lease is No. **E-3496-3**

If patented land the owner is

Address

We propose to drill well with drilling equipment as follows:

0-250' Cable Tools 250' to 11,000' Rotary

The status of plugging bond is **On File**

Drilling Contractor **Receiving Bids.**

We intend to complete this well in the **Devonian**

formation at an approximate depth of **11,000** feet.

CASING PROGRAM

We propose to use the following strings of Casing and to cement them as indicated:

| Size of Hole | Size of Casing | Weight per Foot | New or Second Hand | Depth | Sacks Cement |
|----------------|----------------|---------------------|--------------------|---------------|--------------|
| 17-1/4" | 13-3/8" | 48# | New | 250' | 275 |
| 12-1/4" | 9-5/8" | 40# | Used | 5000' | 200 |
| 7-7/8" | 5-1/2" | 17 & 20# | Used | 11000' | 400 |

If changes in the above plans become advisable we will notify you immediately.

ADDITIONAL INFORMATION (If recompletion give full details of proposed plan of work.)

Approved: _____, 19____
Except as follows:

OIL CONSERVATION COMMISSION
By: *[Signature]*
SUPERVISOR DISTRICT

Sincerely yours,

Morris R. Antweil

(Company or Operator)

By: *[Signature]*

Position **Agent**

Send Communications regarding well to

Name **Morris R. Antweil**

Address **P. O. Box 2010, Hobbs, New Mexico**

NEW MEXICO OIL CONSERVATION COMMISSION
WELL LOCATION AND ACREAGE DEDICATION PLAT

OFFICE O.C.C. FORM C-128
Revised 5/1/57

SEE INSTRUCTIONS FOR COMPLETING THIS FORM ON THE REVERSE SIDE

SECTION A

| | | | | |
|---|--|-----------------------------|---------------------------------------|----------------------|
| Operator MORRIS R. ANTWEIL | | Lease JABAMA | | Well No. 1 |
| Unit Letter N | Section 1 | Township 18 SOUTH | Range 36 EAST | County LEA |
| Actual Footage Location of Well: 660 feet from the SOUTH line and 1980 feet from the WEST line | | | | |
| Ground Level Elev. 3789.0 | Producing Formation Devonian | Pool Wildcat | Dedicated Acreage: 40 Acres | |

1. Is the Operator the only owner in the dedicated acreage outlined on the plat below? YES ☒ NO ☐ ("Owner" means the person who has the right to drill into and to produce from any pool and to appropriate the production either for himself or for himself and another. (65-3-29 (e) NMSA 1935 Comp.)
2. If the answer to question one is "no," have the interests of all the owners been consolidated by communitization agreement or otherwise? YES ☐ NO ☐ If answer is "yes," Type of Consolidation _____
3. If the answer to question two is "no," list all the owners and their respective interests below:

| Owner | Land Description |
|-------|------------------|
| | |
| | |

SECTION B

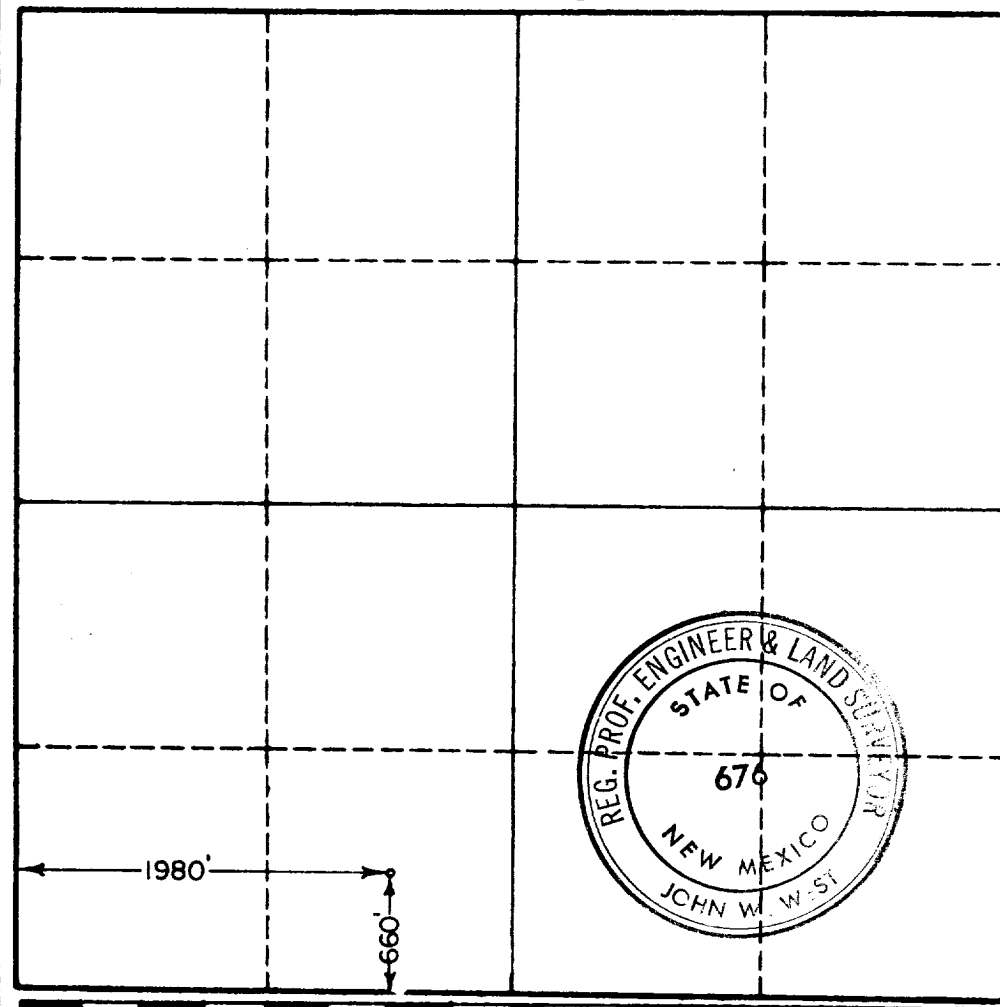

CERTIFICATION

I hereby certify that the information in SECTION A above is true and complete to the best of my knowledge and belief.

Burton Veteto
Name

Burton Veteto

Position

Agent

Company

Morris R. Antweil

Date

May 27, 1964

I hereby certify that the well location shown on the plat in SECTION B was plotted from field notes of actual surveys made by me or under my supervision, and that the same is true and correct to the best of my knowledge and belief.

Date Surveyed

MAY 27, 1964

Registered Professional Engineer and/or Land Surveyor, **JOHN W. WEST**

John W. West
Certificate No.

N. M. - P. E. & L. S. NO. 676

