

NEW MEXICO OIL CONSERVATION COMMISSION
Santa Fe, New Mexico

Form C-101
Revised (12/1/55)

NOTICE OF INTENTION TO DRILL

Notice must be given to the District Office of the Oil Conservation Commission and approval obtained before drilling or recompletion begins. If changes in the proposed plan are considered advisable, a copy of this notice showing such changes will be returned to the sender. Submit this notice in QUINTUPLICATE. One copy will be returned following approval. See additional instructions in Rules and Regulations of the Commission.

If State Land submit 6 Copies Attach Form C-128 in triplicate to first 3 copies of form C-101

Hobbs, New Mexico

11-10-64

(Place)

(Date)

OIL CONSERVATION COMMISSION
SANTA FE, NEW MEXICO

Gentlemen:

You are hereby notified that it is our intention to commence the Drilling of a well to be known as

Continental Oil Company

(Company or Operator)

State **GG-30**

(Lease)

Well No. **3**

in **N**

The well is

located **660** feet from the **South** line and **1650** feet from the

West

line of Section **30**, T **18**, R **37**, NMPM.

(GIVE LOCATION FROM SECTION LINE) **Goodwin Abo** Pool, **Lea** County

660' FSL & 1650 FWL

If State Land the Oil and Gas Lease is No. **E-6581**

If patented land the owner is

Address

We propose to drill well with drilling equipment as follows: **Rotary Tools 0 - TD**

The status of plugging bond is **Blanket bond on file**

Drilling Contractor **undecided**

We intend to complete this well in the **Abo** formation at an approximate depth of **7600** feet.

CASING PROGRAM

We propose to use the following strings of Casing and to cement them as indicated:

Size of Hole	Size of Casing	Weight per Foot	New or Second Hand	Depth	Sacks Cement
15"	11 3/4	42#	New	350	138 (circ)
10 5/8"	8 5/8	24 & 32#	New	3200	100 (to 2600)
7 7/8"	5 1/2	14-15.5 & 17#	New	7600	500 (to 3500)

If changes in the above plans become advisable we will notify you immediately.

ADDITIONAL INFORMATION (If recompletion give full details of proposed plan of work)

Approved 11-10-64, 19____
Except as follows:

into _____ casing

OIL CONSERVATION COMMISSION

By _____

Sincerely yours,

Continental Oil Company

Original Signed:

(Company or Operator)

By **G. C. Jamieson**

Position **Assistant District Manager**

and Communications regarding well to

Name **Continental Oil Company**

Address **Box 460, Hobbs, N.M.**

NEW MEXICO OIL CONSERVATION COMMISSION
WELL LOCATION AND ACREAGE DEDICATION PLAT

FORM C-128
Revised 5/1/57

SEE INSTRUCTIONS FOR COMPLETING THIS FORM ON THE REVERSE SIDE

SECTION A

Operator CONTINENTAL OIL COMPANY		Lease STATE GG 30		Well No. 3
Unit Letter N	Section 30	Township 18 SOUTH	Range 37 EAST	County LEA
Actual Footage Location of Well: 660 feet from the SOUTH line and 1650 feet from the EAST line				
Ground Level Elev. 3750 (Est)	Producing Formation ABO		Pool Goodwin Abo	Dedicated Acreage: 40 Acres

1. Is the Operator the only owner in the dedicated acreage outlined on the plat below? YES X NO ____ ("Owner" means the person who has the right to drill into and to produce from any pool and to appropriate the production either for himself or for himself and another. (65-3-29 (e) NMSA 1935 Comp.)
2. If the answer to question one is "no," have the interests of all the owners been consolidated by communitization agreement or otherwise? YES ____ NO ____ If answer is "yes," Type of Consolidation ____
3. If the answer to question two is "no," list all the owners and their respective interests below:

Owner	Land Description

SECTION B

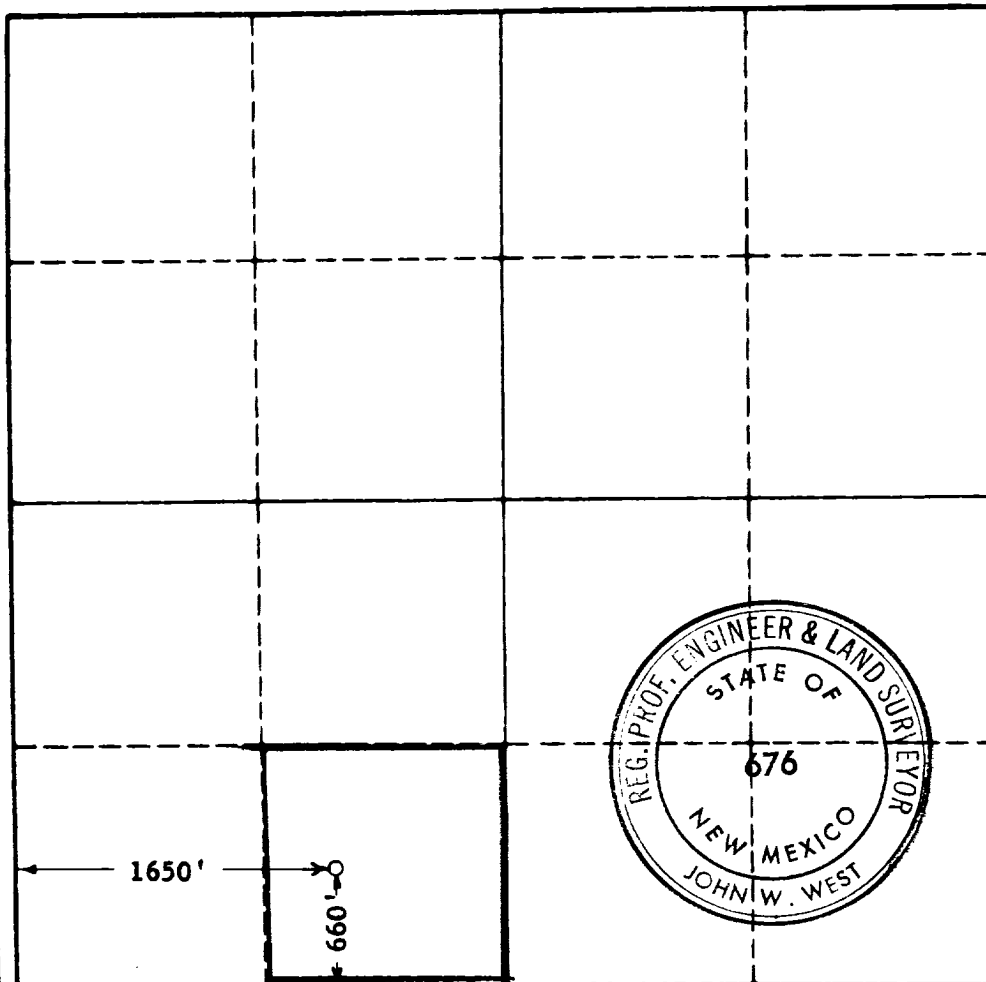

CERTIFICATION

I hereby certify that the information in SECTION A above is true and complete to the best of my knowledge and belief.

Name Original Signed:

G. C. Jamieson

Position

Asst. District Manager

Company

Continental Oil Company

Date

11-10-64

NMOCC (6) SLO JM

I hereby certify that the well location shown on the plat in SECTION B was plotted from field notes of actual surveys made by me or under my supervision, and that the same is true and correct to the best of my knowledge and belief.

Date Surveyed

NOV. 9, 1964

Registered Professional Engineer and/or Land Surveyor, JOHN W. WEST

John W. West

Certificate No.

N.M. - P.E. & L.S. NO. 676

0 330 660 990 1320 1650 1980 2310 2640 2000 1500 1000 500