

DISTRICT I

P.O. Box 1900, Hobbs, NM 88240

DISTRICT II

P.O. Box Drawer DD, Artesia, NM 88210

DISTRICT III

1000 Rio Brazos Rd., Aztec, NM 87410

OIL CONSERVATION DIVISION

P.O. Box 2088
Santa Fe, New Mexico 87504-2088

WELL API NO.	3002520753
5. Indicate Type of Lease	STATE <input checked="" type="checkbox"/> FEE <input type="checkbox"/>
6. State Oil / Gas Lease No.	B-1113
7. Lease Name or Unit Agreement Name	VACUUM GLORIETA WEST UNIT
8. Well No.	116
9. Pool Name or Wildcat	VACUUM GLORIETA
10. Elevation (Show whether DF, RKB, RT, GR, etc.)	

SUNDRY NOTICES AND REPORTS ON WELL
(DO NOT USE THIS FORM FOR PROPOSALS TO DRILL OR TO DEEPEN OR PLUG BACK TO A DIFFERENT RESERVOIR. USE "APPLICATION FOR PERMIT" (FORM C-101) FOR SUCH PROPOSALS.)

1. Type of Well:	OIL WELL <input checked="" type="checkbox"/> GAS WELL <input type="checkbox"/> OTHER HORIZONTAL <input type="checkbox"/>
2. Name of Operator	TEXACO EXPLORATION & PRODUCTION INC.
3. Address of Operator	205 E. Bender, HOBBS, NM 88240
4. Well Location	BHL = D, 435' FAL, 1018' FWL SHL Unit Letter D : 330 Feet From The NORTH Line and 560 Feet From The WEST Line Section 6 Township 18S Range 35E NMPM LEA COUNTY
10. Elevation (Show whether DF, RKB, RT, GR, etc.)	

11. Check Appropriate Box to Indicate Nature of Notice, Report, or Other Data

NOTICE OF INTENTION TO:	SUBSEQUENT REPORT OF:
PERFORM REMEDIAL WORK <input type="checkbox"/>	REMEDIAL WORK <input checked="" type="checkbox"/>
TEMPORARILY ABANDON <input type="checkbox"/>	ALTERING CASING <input type="checkbox"/>
PULL OR ALTER CASING <input type="checkbox"/>	COMMENCE DRILLING OPERATION <input type="checkbox"/>
OTHER: <input type="checkbox"/>	PLUG AND ABANDONMENT <input type="checkbox"/>
	CASING TEST AND CEMENT JOB <input type="checkbox"/>
	OTHER: <input type="checkbox"/>
	HORIZONTAL <input checked="" type="checkbox"/>

12. Describe Proposed or Completed Operations (Clearly state all pertinent details, and give pertinent dates, including estimated date of starting any proposed work) SEE RULE 1103.

10-03-99: MIRU. TIH W/GAUGE RING & JUNK BASKET TO 6050'. RUN CCL STRIP. TIH W/CMT RET & SET @ 5950'. TIH W/2 3/8" TBG. DISPL HLE W/FW. TEST CSG TO 500 PSI. BULLHEAD 100 SX CL H CMT & 50 SX CL H NEAT CMT.

10-04-99: INSTL REV PIT & LINED PIT.

10-05-99: TIH W/RBP & SET @ 5915'. TIH W/BAILER. DUMP 2' SAND ON TOP OF RET. TAG UP @ 5913'. PU BIT & SCRAPER & TIH - TAG FOR DEPTH CONTROL. TAG @ 5923'. RD SERV UNIT. REL RIG.

10-06-99: MIRU KEY #119. SPOT EQPT. NUBOP & HYDRAULIC UNIT. TIE IN FLOW LINE. UNLOAD DP.

10-07-99: TEST RAMS TO 700 PSI. PU DP & TAG RBP @ 5913'. TIH TO TOP OF RBP W/WHIPSTOCK. RU GYRO. MILL FR 5903-04.

10-08-99: TIH W/MILL #3. MILL 5904-08. CUT FORM 5908-12. RUN GYRO. TOP WINDOW @ 5903, BOTTOM WINDOW @ 5908.

10-09-99: SLIDE DRILL FR 5912-14, 18, 25, 40, 66.

10-10-99: SLIDE DRILL FR 596606040, 6062, 6067. TOF @ 6009'.

10-11-99: TIH TO TOP OF WINDOW @ 5903. TIH W/SPEAR, GRAPPER, 2 3/8" TBG, JARS, DP. WENT THRU WINDOW DOWN TO TOF @ 6009.

10-12-99: PU BHA #4 & TIH. SLIDE DRILL FR 6067-6105, 6191, 6196, 6285, 6295, 6348, 6353, 6383.

10-13-99: ROTATE FR 6383-6441, 6549, 6503, 6507. TD CALLED AT 6507'. REL DIREC EQUIP. TIH W/HOOK TO RETR WHIPTOCK. TIH W/PKR RETR HEAD. CIRC SAND OFF PLUG.

10-14-99: REL PLUG. PU RBP. SET PLUG @ 5809'. TEST CSG TO 700 PSI-OK. NDBOP. INSTL RENTAL BOP. PSI TEST CSG TO 700 PSI. RIG DOWN. REL RIG.

10-16-99: MIRU SERV UNIT. NDBOP. PU RBP RETR HEAD & TBG TO 5700'.

10-17-99: TIH TO 5809'. REL RBP. PU SUB, TBG, PKR. SET PKR @ 5770'.

10-19-99: PRESS CSG TO 1000 PSI. ACIDISE DN TBG W/25000 GALS 15% HCL & 20000 GALS WF130 PAD. FLOW BACK TO TANK.

10-20-99: FLOW TBG TO TANK. PUMP 35 BBL BRINE DN TBG. REL PKR. TIH W/TBG TO 5826'.

10-21-99: TIH W/SUB PUMP, TBG, DRAIN PLUG. HU FLOWLINE & START PUMPING.

10-26-99: ON 24 HR OPT. PUMPED 78 BO, 74 BW, & 20 MCF. (O.H. 5908-6507 GLORIETA) FINAL REPORT

I hereby certify that the information above is true and complete to the best of my knowledge and belief.

SIGNATURE J. Denise Leake TITLE Engineering Assistant DATE 11/23/1999

TYPE OR PRINT NAME J. Denise Leake Telephone No. 397-0405

(This space for State Use)

APPROVED BY [Signature] TITLE [Signature] DATE [Signature]

CONDITIONS OF APPROVAL, IF ANY:

IC

DISTRICT I

P.O. Box 1980, Hobbs, NM 88240

DISTRICT II

P.O. Box Drawer DD, Artesia, NM 88210

DISTRICT III

1000 Rio Brazos Rd., Aztec, NM 87410

OIL CONSERVATION DIVISION

P.O. Box 2088
Santa Fe, New Mexico 87504-2088

WELL API NO.	3002520753
5. Indicate Type of Lease	STATE <input checked="" type="checkbox"/> FEE <input type="checkbox"/>
6. State Oil / Gas Lease	B-1113

WELL COMPLETION OR RECOMPLETION REPORT AND LOG															
1a. Type of Well: OIL WELL <input checked="" type="checkbox"/> GAS WELL <input type="checkbox"/> DRY <input type="checkbox"/> OTHER _____					7. Lease Name or Unit Agreement Name VACUUM GLORIETA WEST UNIT										
b. Type of Completion: NEW WELL <input type="checkbox"/> WORKOVER <input type="checkbox"/> DEEPEN <input type="checkbox"/> PLUG BACK <input type="checkbox"/> DIFF RES. <input type="checkbox"/> OTHER HORIZONTAL					8. Well No. 116										
2. Name of Operator TEXACO EXPLORATION & PRODUCTION INC.					9. Pool Name or Wildcat VACUUM GLORIETA										
3. Address of Operator 205 E. Bender, HOBBS, NM 88240															
4. Well Location B4L= D, 435 FNL, 1018' FWL SHL Unit Letter D : 330 Feet From The NORTH Line and 560 Feet From The WEST Line Section 6 Township 18S Range 35E NMPM LEA COUNTY															
10. Date Spudded 10/03/1999		11. Date T.D. Reached 10/12/1999		12. Date Compl. (Ready to Prod.) 10/19/1999		13. Elevations (DF & RKB, RT, GR, etc.)		14. Elev. Csghead							
15. Total Depth 6507'		16. Plug Back T.D.		17. If Mult. Compl. How Many Zones?		18. Intervals Drilled By		Rotary Tools Cable Tools							
19. Producing Interval(s), of this completion - Top, Bottom, Name 5908-6507 O.H. GLORIETA								20. Was Directional Survey Made YES							
21. Type Electric and Other Logs Run CCL STRIP								22. Was Well Cored NO							
23. CASING RECORD (Report all Strings set in well)															
CASING SIZE		WEIGHT LB./FT.		DEPTH SET		HOLE SIZE		CEMENT RECORD		AMOUNT PULLED					
						NO CHANGE									
24. LINER RECORD										25. TUBING RECORD					
SIZE		TOP		BOTTOM		SACKS CEMENT		SCREEN		SIZE		DEPTH SET		PACKER SET	
26. Perforation record (interval, size, and number) 5908-6507 O.H.										27. ACID, SHOT, FRACTURE, CEMENT, SQUEEZE, ETC.					
										DEPTH INTERVAL		AMOUNT AND KIND MATERIAL USED			
										5908-6507		25000 GALS 15% HCL			
												20000 WF130 PAD			
28. PRODUCTION															
Date First Production 10/22/1999		Production Method (Flowing, gas lift, pumping - size and type pump) PUMPING SUB PUMP 2-3.38"								Well Status (Prod. or Shut-in) PROD					
Date of Test 10-26-99		Hours tested 24 HRS.		Choke Size		Prod'n For Test Period		Oil - Bbl. 78		Gas - MCF 20		Water - Bbl. 74		Gas - Oil Ratio	
Flow Tubing Press.		Casing Pressure		Calculated 24-Hour Rate		Oil - Bbl.		Gas - MCF		Water - Bbl.		Oil Gravity - API -(Corr.)			
29. Disposition of Gas (Sold, used for fuel, vented, etc.) SOLD										Test Witnessed By					
30. List Attachment															
31. I hereby certify that the information on both sides of this form is true and complete to the best of my knowledge and belief.															
SIGNATURE <i>J. Denise Leake</i>										TITLE Engineering Assistant		DATE 11/23/1999			
TYPE OR PRINT NAME J. Denise Leake										Telephone No. 397-0405					

IC

DISTRICT I

P.O. Box 1980, Hobbs, NM 88241-1980

DISTRICT II

P.O. Box Drawer DD, Artesia, NM 88211-0719

DISTRICT III

1000 Rio Brazos Rd., Aztec, NM 87410

DISTRICT IV

P.O. Box 2088, Santa Fe, NM 87504-2088

XACT BHL LOCATION AFTER HORIZONTAL

State of New Mexico

Energy, Minerals and Natural Resources Department

Form C-102

Revised February 10, 1994

Instructions on back

Submit to Appropriate District Office

State Lease - 4 Copies

Fee Lease - 3 Copies

☒ AMENDED REPORT

OIL CONSERVATION DIVISION

P.O. Box 2088

Santa Fe, New Mexico 87504-2088

WELL LOCATION AND ACREAGE DEDICATION PLAT

¹ API Number 3002520753	² Pool Code 62160	³ Pool Name VACUUM GLORIETA
⁴ Property Code 11125	⁵ Property Name VACUUM GLORIETA WEST UNIT	
⁷ OGRID Number 022351	⁸ Operator Name TEXACO EXPLORATION & PRODUCTION INC.	⁶ Well No. 116
		⁹ Elevation

¹⁰ Surface Location

Ul or lot no.	Section	Township	Range	Lot.Idn	Feet From The	North/South Line	Feet From The	East/West Line	County
D	6	18S	35E		330	NORTH	560	WEST	LEA

¹¹ Bottom Hole Location If Different From Surface

Ul or lot no.	Section	Township	Range	Lot.Idn	Feet From The	North/South Line	Feet From The	East/West Line	County
D	6	18S	35E		435	NORTH	1018'	WEST	LEA
¹² Dedicated Acres 45 37.43		¹³ Joint or Infill No		¹⁴ Consolidation Code		¹⁵ Order No. 1078			

NO ALLOWABLE WILL BE ASSIGNED TO THIS COMPLETION UNTIL ALL INTERESTS HAVE BEEN CONSOLIDATED
OR A NON-STANDARD UNIT HAS BEEN APPROVED BY THE DIVISION

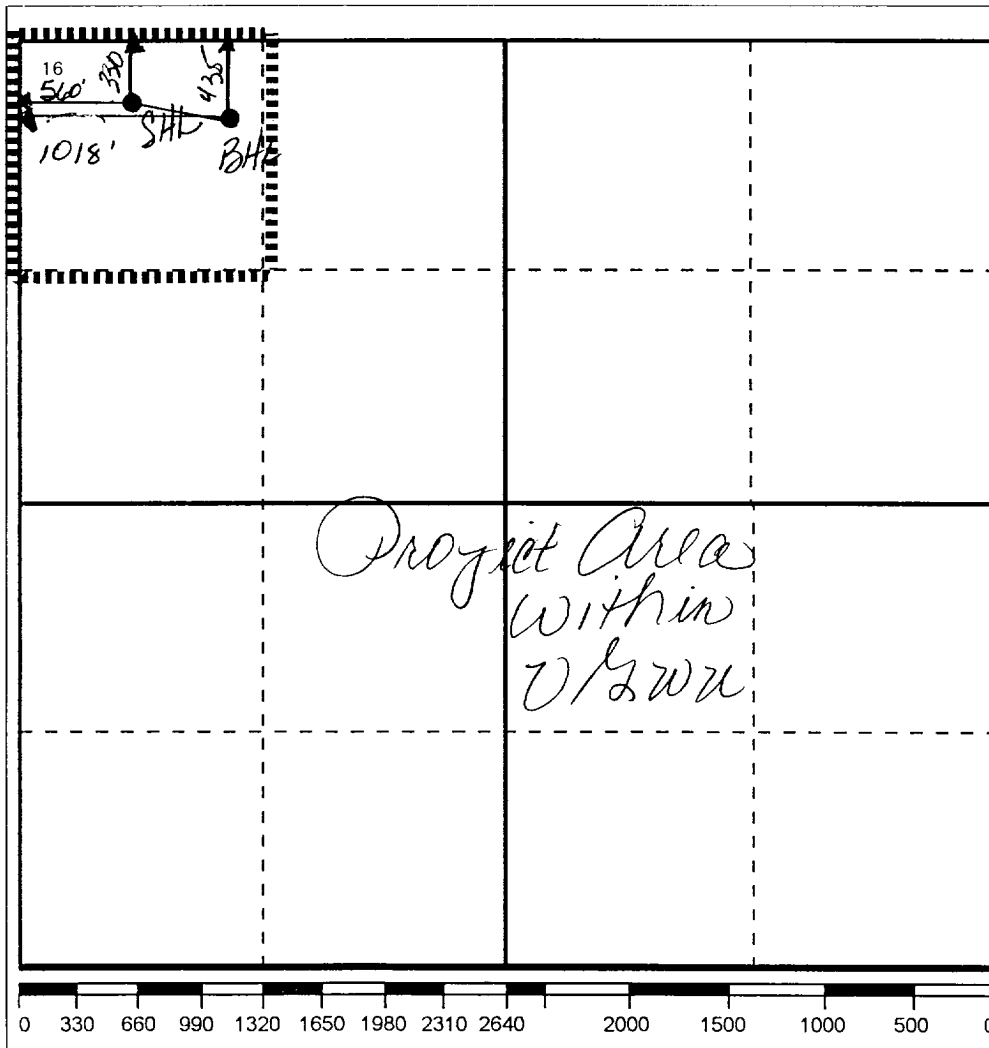

17 OPERATOR CERTIFICATION
I hereby certify that the information contained herein is true and complete to the best of my knowledge and belief
Signature <i>J. Denise Leake</i>
Printed Name J. Denise Leake
Position Engineering Assistant
Date 11/23/1999
18 SURVEYOR CERTIFICATION
I hereby certify that the well location shown on this plat was plotted from field notes of actual surveys made by me or under my supervision, and that the same is true and correct to the best of my knowledge and belief.
Date Surveyed
Signature & Seal of Professional Surveyor
Certificate No.