

NEW MEXICO OIL CONSERVATION COMMISSION

Santa Fe, New Mexico

NOTICE OF INTENTION TO DRILL

Notice must be given to the District Office of the Oil Conservation Commission and approval obtained before drilling or recompletion begins. If changes in the proposed plan are considered advisable, a copy of this notice showing such changes will be returned to the sender. Submit this notice in QUINTUPLICATE. One copy will be returned following approval. See additional instructions in Rules and Regulations of the Commission. If State Land submit 6 Copies. Attach Form C-128 in triplicate to first 3 copies of Form C-101.

Midland, Texas
(Place)

July 13, 1964
(Date)

OIL CONSERVATION COMMISSION
SANTA FE, NEW MEXICO

Gentlemen:

You are hereby notified that it is our intention to commence the Drilling of a well to be known as

TEXACO Inc.

(Company or Operator)

State of New Mexico "CR" (Lease), Well No. 3, in L The well is located 1980 feet from the South line and 660 feet from the West line of Section 32, T-19-S, R-32-E, NMPM.

(GIVE LOCATION FROM SECTION LINE) Lusk Strawn Pool, Lea County

D	C	B	A
E	F	G	H
L	K	J	I
M	N	O	P

If State Land the Oil and Gas Lease is No. E-9721

If patented land the owner is,

Address

We propose to drill well with drilling equipment as follows:

The status of plugging bond is \$10,000 blanket surety bond of Maryland Casualty Co. filed with State Geologist.

Drilling Contractor _____ Unknown at present.

We intend to complete this well in the Strawn
formation at an approximate depth of 11,400 feet.

CASING PROGRAM

We propose to use the following strings of Casing and to cement them as indicated:

Size of Hole	Size of Casing	Weight per Foot	New or Second Hand	Depth	Sacks Cement
	SEE ATTACHED SHEET FOR CASING PROGRAM				

If changes in the above plans become advisable we will notify you immediately.

ADDITIONAL INFORMATION (If recompletion give full details of proposed plan of work.)

* To move location from 1980' FSL & 1980' FWL of Sec. 32, to that shown above. This Form C-101 supersedes Form C-101 dated June 12, 1964.

Approved _____, 19____
Except as follows:

Sincerely yours,

~~TEXACO Inc~~

(Company or Operator)

By XV 1 Ulu

Position J. J. Velten
Division Civil Engineer

Send Communications regarding well to

Name J. H. Markley

Address P. O. Box 3109, Midland, Texas

OIL CONSERVATION COMMISSION

By _____

CASING PROGRAM

We propose to use the following strings of Casing and to cement them as indicated:

Size of Hole	Size of Casing	Weight per foot	New or Second Hand	Depth	Sacks Cement
15"	11-3/4"	42	New	900'	600*
10-5/8"	8-5/8"	24 & 32	New	3900'	650**
7-7/8"	4-1/2"	11.60	New	11,400'	300***

* 400 sacks Class "C" 4% gel, followed by 200 sacks class "C" Neat. Cement to circulate.

** Set stage collar at approximately 2800'. Cement 1st. stage with 300 sacks Class "C" 12% gel, followed by 150 sacks Class "C" Neat. Cement 2nd. stage with 150 sacks 12% gel, plus 50 sacks Class "C" Neat.

*** Externally clean & install centralizers & scratchers 11,000 TD. Cement with 300 sacks. Class "C" neat, containing retarder & friction reducing agent to obtain turbulent flow.

FORMATION TOPS EXPECTED

Anhydrite	860'
Yates	2445'
Seven Ribers	2680'
Delaware Mt.	4350'
Bone Spring	7130'
Bone Spring (zone 3)	8580'
Wolfcamp Lime	10,365'
Strawn	11,050'
Total Depth	11,400

NEW MEXICO OIL CONSERVATION COMMISSION
WELL LOCATION AND ACREAGE DEDICATION PLAT

FORM C-128
 Revised 5/1/57

SEE INSTRUCTIONS FOR COMPLETING THIS FORM ON THE REVERSE SIDE

SECTION A

Operator TEXACO Inc.		Lease State of New Mexico "CR"		Well No. 3
Unit Letter L	Section 32	Township 19 South	Range 32 East	County Lea
Actual Footage Location of Well: 1980 feet from the South line and 660 feet from the West line Sec. 32				
Ground Level Elev. 3529	Producing Formation Strawn	Pool Lusk Strawn	Dedicated Acreage: 161.63 Acres	

- Is the Operator the only owner in the dedicated acreage outlined on the plat below? YES X NO ____ . ("Owner" means the person who has the right to drill into and to produce from any pool and to appropriate the production either for himself or for himself and another. (65-3-29 (e) NMSA 1935 Comp.)
- If the answer to question one is "no," have the interests of all the owners been consolidated by communitization agreement or otherwise? YES ____ NO ____ . If answer is "yes," Type of Consolidation _____
- If the answer to question two is "no," list all the owners and their respective interests below:

Owner	Land Description

SECTION B

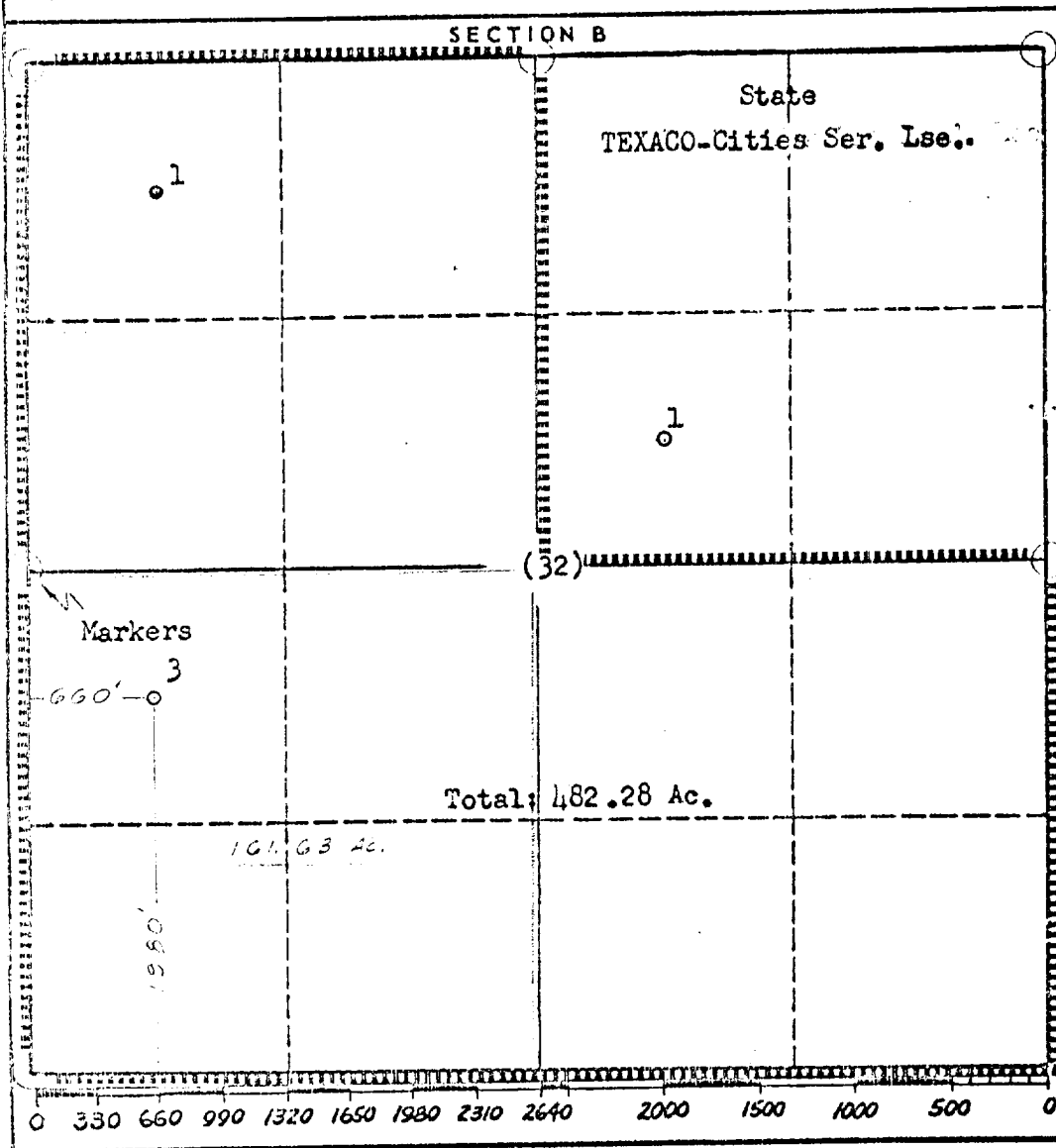

CERTIFICATION

I hereby certify that the information in SECTION A above is true and complete to the best of my knowledge and belief.

Name J. J. Velten
Position Division Civil Engineer
Company TEXACO Inc.
Date 7/13/64

I hereby certify that the well location shown on the plat in SECTION B was plotted from field notes of actual surveys made by me or under my supervision, and that the same is true and correct to the best of my knowledge and belief.

Date Surveyed 7/11/64
Registered Professional Engineer and/or Land Surveyor J. J. Velten
Certificate No. 8174