

NEW MEXICO OIL CONSERVATION COMMISSION  
WELL LOCATION AND ACREAGE DEDICATION PLAT

FORM C-122  
Revised 5/1/57

SEE INSTRUCTIONS FOR COMPLETING THIS FORM ON THE REVERSE SIDE

SECTION A

JUL 24 2 37 PM '64

Operator TEXACO Inc.		Lease TEXACO-Cities Service State		Well No. 1
Unit Letter G	Section 32	Township 19 South	Range 32 East	County Lea
Actual Footage Location of Well: 1980 feet from the North line and 1980 feet from the East line Sec. 32				
Ground Level Elev. 3537	Producing Formation Strawn	Pool Lusk Strawn	Dedicated Acreage: 160 Acres	

1. Is the Operator the only owner in the dedicated acreage outlined on the plat below? YES \_\_\_\_\_ NO X . ("Owner" means the person who has the right to drill into and to produce from any pool and to appropriate the production either for himself or for himself and another. (65-3-29 (c) NMSA 1935 Comp.)
2. If the answer to question one is "no," have the interests of all the owners been consolidated by communization agreement or otherwise? YES X NO \_\_\_\_ . If answer is "yes," Type of Consolidation Operating Agreement
3. If the answer to question two is "no," list all the owners and their respective interests below:

Owner	Land Description

SECTION B

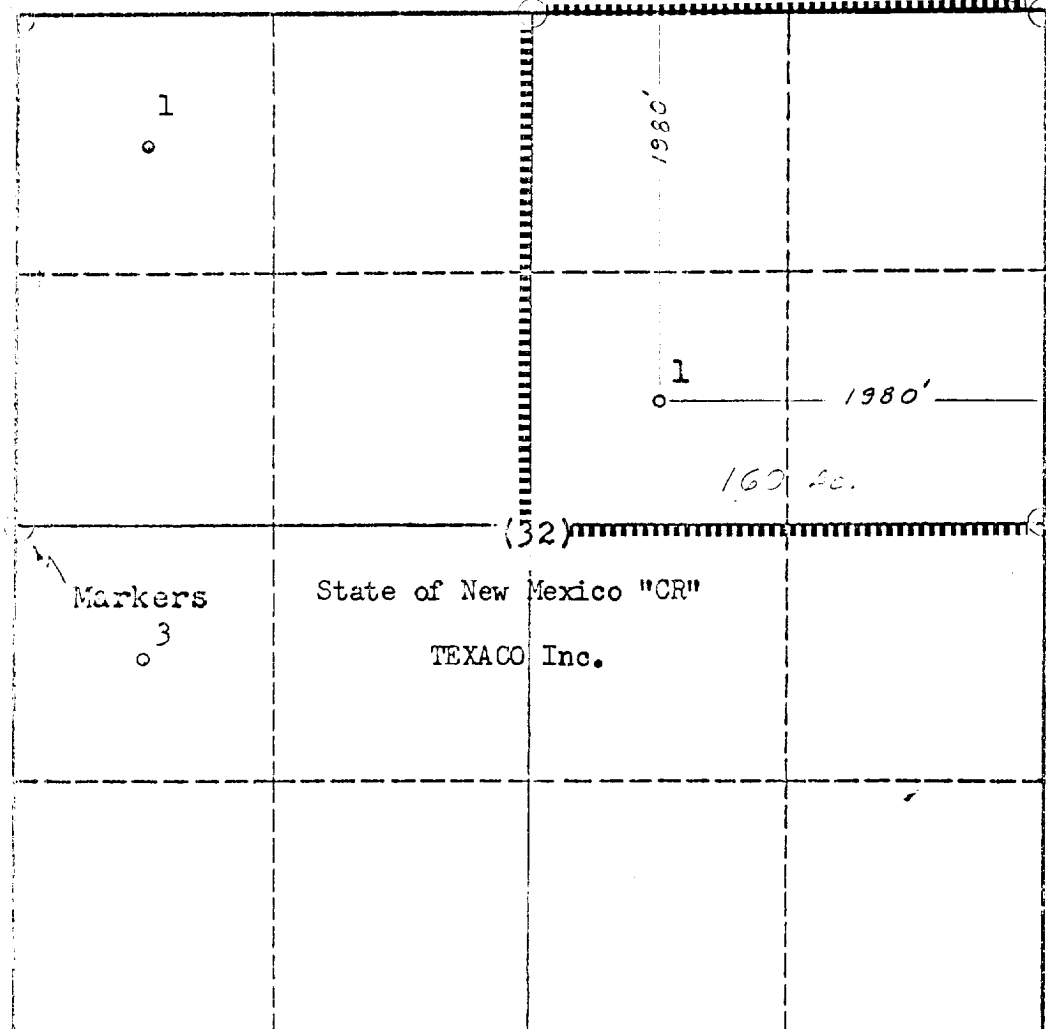

CERTIFICATION

I hereby certify that the information in SECTION A above is true and complete to the best of my knowledge and belief.

Name  
J. J. Velten  
Position  
Division Civil Engineer  
Company  
TEXACO Inc.  
Date  
7/23/64

I hereby certify that the well location shown on the plat in SECTION B was plotted from field notes of actual surveys made by me or under my supervision, and that the same is true and correct to the best of my knowledge and belief.

Date Surveyed  
4/21/64  
Registered Professional Engineer and/or Land Surveyor  
J. J. Velten  
Certificate No.  
8174

0 350 650 950 1250 1550 1850 2150 2450 2000 1500 1000 500 0