

NEW MEXICO OIL CONSERVATION COMMISSION
WELL LOCATION AND ACREAGE DEDICATION PLAT

C-128
5/1/57

SEE INSTRUCTIONS FOR COMPLETING THIS FORM ON THE REVERSE SIDE

SECTION A

Operator TEXACO Inc.		Lease State of New Mexico "CR"		Well No. 2
Unit Letter G	Section 32	Township 19 South	Range 32 East	County Lea
Actual Footage Location of Well: feet from the _____ line and _____ feet from the _____ line Sec. 32				
Ground Level Elev. 3537	Producing Formation Morrow	Pool Lusk (Morrow)	Dedicated Acreage: 562.28 Acres	

1. Is the Operator the only owner in the dedicated acreage outlined on the plat below? YES X NO _____. ("Owner" means the person who has the right to drill into and to produce from any pool and to appropriate the production either for himself or for himself and another. (65-3-29 (c) NMSA 1935 Comp.)
2. If the answer to question one is "no," have the interests of all the owners been consolidated by communitization agreement or otherwise? YES ____ NO _____. If answer is "yes," Type of Consolidation _____
- If the answer to question two is "no," list all the owners and their respective interests below:

	Land Description

SECTION B

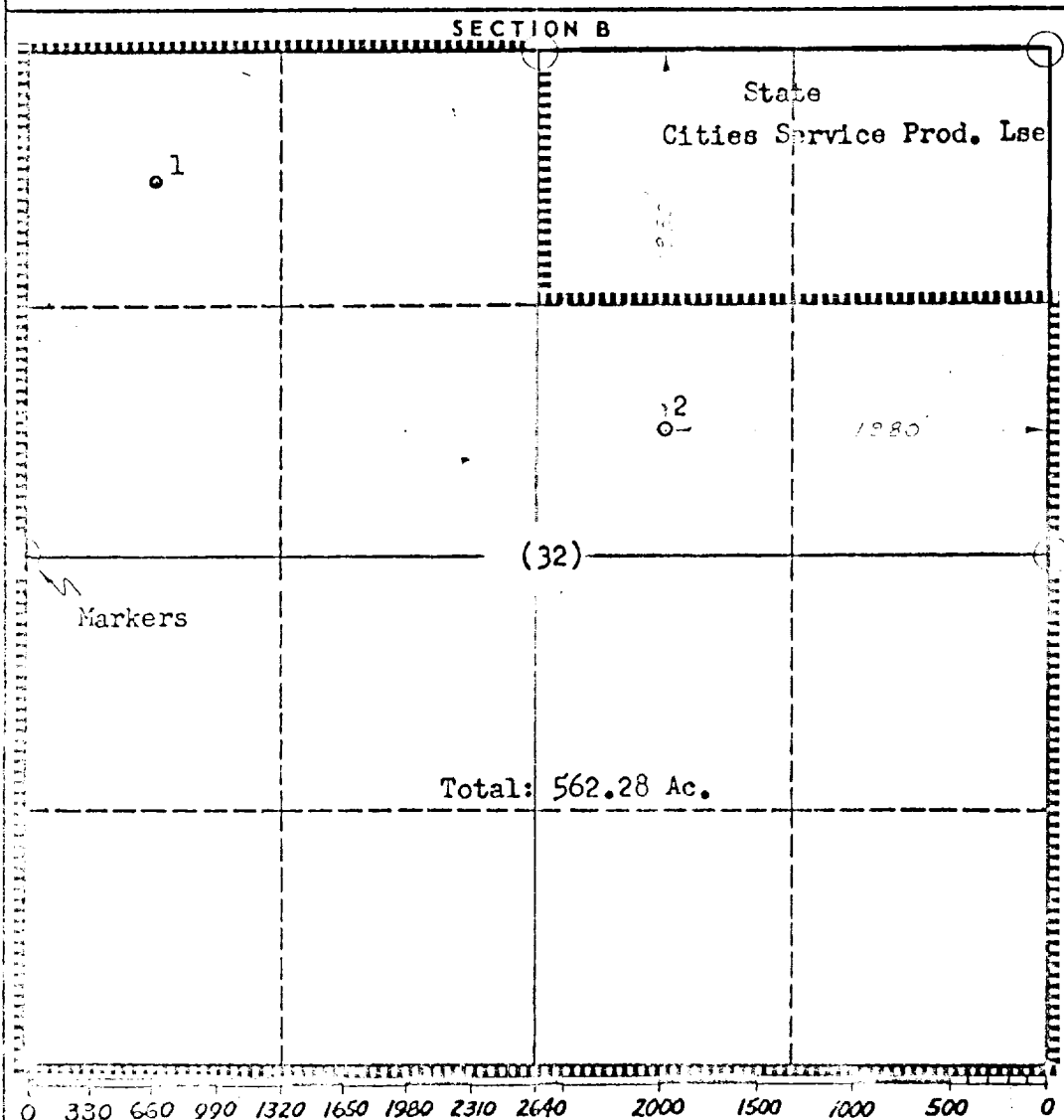

CERTIFICATION

I hereby certify that the information in SECTION A above is true and complete to the best of my knowledge and belief.

Name
T. G. Landwermeyer

Position
Civil Engineer

Company
TEXACO Inc.

Date
4/22/64

I hereby certify that the well location shown on the plat in SECTION B was plotted from field notes of actual surveys made by me or under my supervision, and that the same is true and correct to the best of my knowledge and belief.

Date Surveyed
4/21/64

Registered Professional Engineer and/or Land Surveyor
T. G. Landwermeyer

Certificate No.
17617