

**NEW MEXICO OIL CONSERVATION COMMISSION**  
**WELL LOCATION AND ACREAGE DEDICATION PLAT**

FORM C-128  
 Revised 5/1/57

SEE INSTRUCTIONS FOR COMPLETING THIS FORM ON THE REVERSE SIDE

SECTION A			
Operator <b>LONE STAR PRODUCING COMPANY</b>		Lease <b>P. H. GOLDEN et al.</b>	
Well No. <b>1</b>			
Unit Letter <b>L</b>	Section <b>7</b>	Township <b>18 SOUTH</b>	Range <b>38 EAST</b>
County <b>LEA</b>			
Actual Footage Location of Well: <b>1830</b> feet from the <b>SOUTH</b> line and <b>660</b> feet from the <b>WEST</b> line			
Ground Level Elev. <b>3674.7</b>	Producing Formation <b>Abo Reef Lime</b>	Pool <b>Undesignated</b>	Dedicated Acreage: <b>240</b> Acres

1. Is the Operator the only owner in the dedicated acreage outlined on the plat below? YES ☒ NO ☐ ("Owner" means the person who has the right to drill into and to produce from any pool and to appropriate the production either for himself or for himself and another. (65-3-29 (e) NMSA 1935 Comp.)
2. If the answer to question one is "no," have the interests of all the owners been consolidated by communitization agreement or otherwise? YES ☐ NO ☐ . If answer is "yes," Type of Consolidation \_\_\_\_\_
3. If the answer to question two is "no," list all the owners and their respective interests below:

Owner	Land Description

**SECTION B**

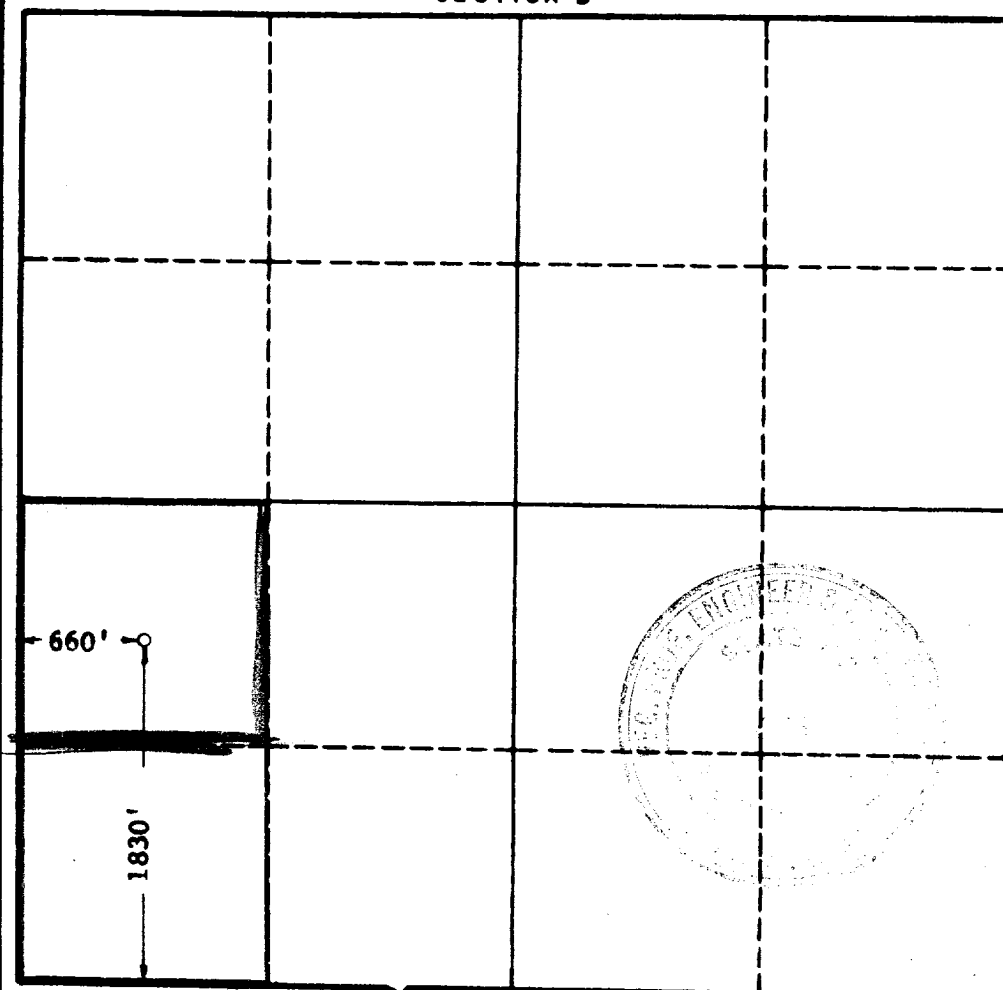

**CERTIFICATION**

I hereby certify that the information in SECTION A above is true and complete to the best of my knowledge and belief.

Name: E. J. Sneed  
 Position: Dist. Supt. Prod.  
 Company: Lone Star Producing Co.  
 Date: Nov. 22, 1964

I hereby certify that the well location shown on the plat in SECTION B was plotted from field notes of actual surveys made by me or under my supervision, and that the same is true and correct to the best of my knowledge and belief.

Date Surveyed  
**NOVEMBER 20, 1964**  
 Registered Professional Engineer  
 and/or Land Surveyor, **JOHN W. WEST**  
 Certificate No. 10000  
 N. M. - P. E. & L. S. NO. 676

0 330 660 990 1320 1650 1980 2310 2640 2000 1500 1000 500 0