

NEW MEXICO OIL CONSERVATION COMMISSION

Santa Fe, New Mexico

NOTICE OF INTENTION TO DRILL

Notice must be given to the District Office of the Oil Conservation Commission and approval obtained before drilling or operations begin. If changes in the proposed plan are considered advisable, a copy of this notice showing such changes will be returned to the sender. Submit this notice in QUINTUPLICATE. One copy will be returned following approval. See additional instructions in Rules and Regulations of the Commission. If State Land submit 6 Copies. Attach Form C-128 in triplicate to first 3 copies of Form C-101.

Midland, Texas

December 21, 1964

(Place)

(Date)

OIL CONSERVATION COMMISSION
SANTA FE, NEW MEXICO

Gentlemen:

You are hereby notified that it is our intention to commence the Drilling of a well to be known as
TEXACO Inc.

(Company or Operator)

State of New Mexico "M" (Lease), Well No. 8, in C (Unit) The well is located 330 feet from the North line and 1880 feet from the West line of Section 1, T-18-S, R-34-E, NMPM.

(GIVE LOCATION FROM SECTION LINE) Vacuum Glorieta Pool, Lea County

D	C	B	A
E	F	G	H
L	K	J	I
M	N	O	P

If State Land the Oil and Gas Lease is No. B-1080-1

If patented land the owner is _____

Address _____

We propose to drill well with drilling equipment as follows: _____

The status of plugging bond is \$10,000 blanket surety bond of Maryland Casualty Co. filed with State Geologist.

Drilling Contractor Unknown at preset.

We intend to complete this well in the Glorieta formation at an approximate depth of 6680 feet.

CASING PROGRAM

We propose to use the following strings of Casing and to cement them as indicated:

Size of Hole	Size of Casing	Weight per Foot	Now or Second Hand	Depth	Sacks Cement
		SEE ATTACHED SHEET FOR CASING PROGRAM			

If changes in the above plans become advisable we will notify you immediately.

ADDITIONAL INFORMATION (If recompletion give full details of proposed plan of work.)

Approved _____, 19____
Except as follows:

Sincerely yours,

TEXACO Inc.
(Company or Operator)

By J. J. VeltenPosition Division Civil Engineer

Send Communications regarding well to

Name J. H. MarkleyAddress P. O. Box 3109, Midland, Texas

OIL CONSERVATION COMMISSION

CASING PROGRAM

We propose to use the following strings of Casing and to cement them as indicated:

Size of Hole	Size of Casing	Weight per Foot	New or Second Hand	Depth	Sacks Cement
15"	10-3/4"	32.75 & 40.5#	New	1480'	1200 *
8-7/8"	7-5/8"	26.4 #	New	3400'	800 **
6-3/4"	4-1/2" Liner	9.5#	New	6250'	700 ***
					X

* Cement with 1,000 Sacks Incor 4% gel, followed by 200 Sacks Incor Neat.

** Cement with 600 sacks Incor 4% gel, followed by 200 sacks Incor Neat.
Install centralizers over Yates.

*** Install centralizers over pay & on first three joints above pay. Cement with 600 sacks Incor 4% gel. Squeeze top of liner with 100 sacks Incor Neat.

FORMATION TOPS EXPECTED

Anhydrite	1468'
Top of salt	1692'
Base of Salt	2610'
Yates	2770'
San Andres	4270'
Glorieta	5896'
Total Depth	6250'

NEW MEXICO OIL CONSERVATION COMMISSION
WELL LOCATION AND ACREAGE DEDICATION PLAT

FORM C-128
Revised 5/1/57

SEE INSTRUCTIONS FOR COMPLETING THIS FORM ON THE REVERSE SIDE

SECTION A

Operator TEXACO Inc.		Lease State of New Mexico "M"		Well No. 8
Unit Letter C	Section 1	Township 18 South	Range 34 East	County Lea
Actual Footage Location of Well: 1880 feet from the West line and 330 feet from the North line Sec. 1				
Ground Level Elev. 3993	Producing Formation Glorieta		Pool Vacuum Glorieta	Dedicated Acreage: 40.70 Acres

1. Is the Operator the only owner in the dedicated acreage outlined on the plat below? YES ☒ NO ____ ("Owner" means the person who has the right to drill into and to produce from any pool and to appropriate the production either for himself or for himself and another. (65-3-29 (e) NMSA 1935 Comp.)
2. If the answer to question one is "no," have the interests of all the owners been consolidated by communitization agreement or otherwise? YES ____ NO ____ If answer is "yes," Type of Consolidation ____
3. If the answer to question two is "no," list all the owners and their respective interests below:

Owner	Land Description

SECTION B

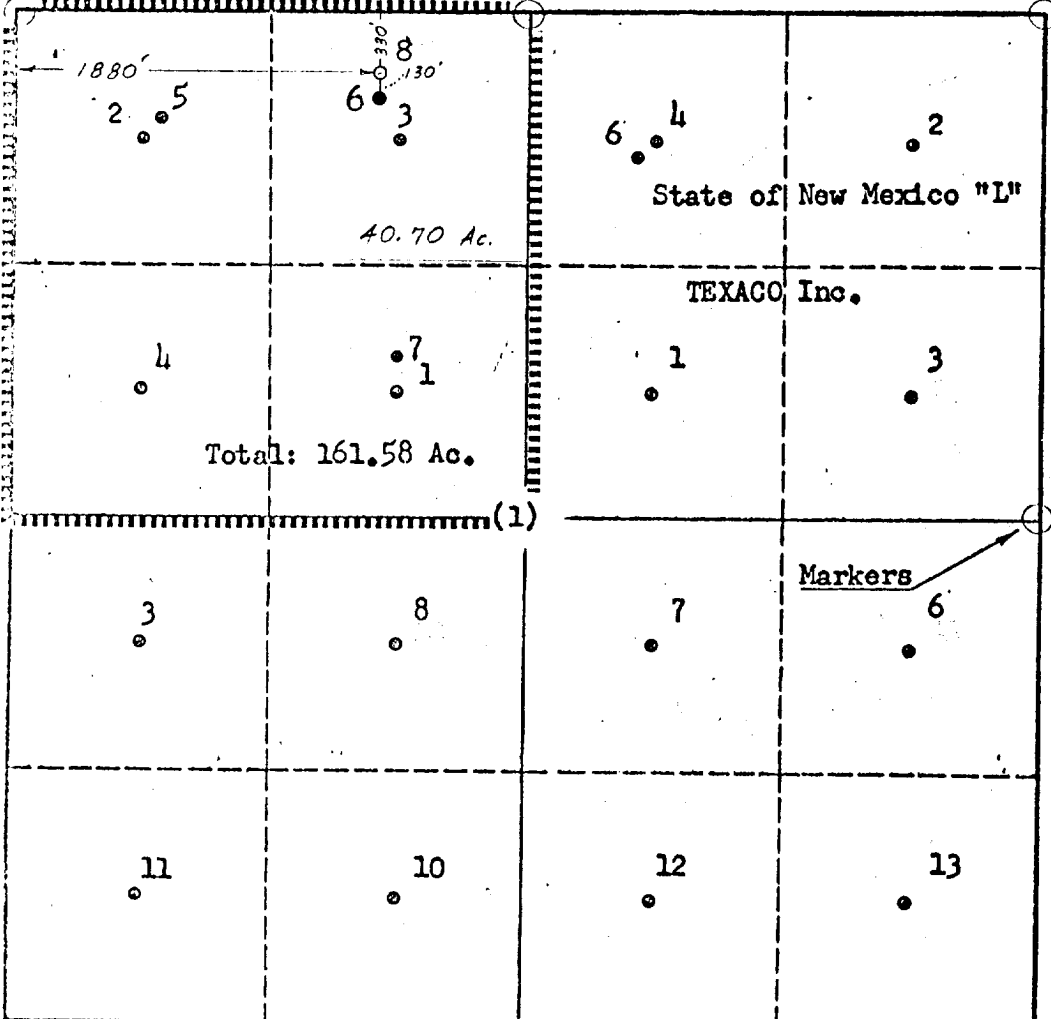

CERTIFICATION

I hereby certify that the information in SECTION A above is true and complete to the best of my knowledge and belief.

Name J. J. Velten
Position Division Civil Engineer
Company TEXACO Inc.
Date 12/21/64

I hereby certify that the well location shown on the plat in SECTION B was plotted from field notes of actual surveys made by me or under my supervision, and that the same is true and correct to the best of my knowledge and belief.

Date Surveyed 12/18/64
Registered Professional Engineer and/or Land Surveyor J. J. Velten
Certificate No. 8174