

NUMBER OF COPIES RECEIVED	
DISTRIBUTION	
SANTA FE	
FILE	
U.S.G.S.	
LAND OFFICE	
TRANSPORTER	OIL GAS
PRORATION OFFICE	
OPERATOR	

NEW MEXICO OIL CONSERVATION COMMISSION
Santa Fe, New Mexico

Form C-101
Revised 12/1/55

NOTICE OF INTENTION TO DRILL / 1 29 PM '65

Notice must be given to the District Office of the Oil Conservation Commission and approval obtained before drilling or recompletion begins. If changes in the proposed plan are considered advisable, a copy of this notice showing such changes will be returned to the sender. Submit this notice in QUINTUPLICATE. One copy will be returned following approval. See additional instructions in Rules and Regulations of the Commission. If State Land submit 6 Copies. Attach Form C-128 in triplicate to first 3 copies of Form C-101.

Midland, Texas

September 1, 1965

(Place)

(Date)

OIL CONSERVATION COMMISSION
SANTA FE, NEW MEXICO

Gentlemen:

You are hereby notified that it is our intention to commence the Drilling of a well to be known as

Alexander G. Kaspar

(Company or Operator)

Taylor

(Lease)

, Well No. **1**, in **P** (Unit) The well is

located **990** feet from the **South** line and **660** feet from the **East** line of Section **11**, T **18-S**, R **38-E**, NMPM.

(GIVE LOCATION FROM SECTION LINE) **Bishop Canyon** Pool, **Lea** County

D	C	B	A
E	F	G	H
L	K	J	I
M	N	O	P

If State Land the Oil and Gas Lease is No. _____

If patented land the owner is **Mrs. Charcia A. Taylor**

Address **Hobbs, New Mexico**

We propose to drill well with drilling equipment as follows: **Rotary**

The status of plugging bond is **Current**

Drilling Contractor **Verna Drilling Co.**

P.O. Box 1000, Levelland, Texas 79336

We intend to complete this well in the **Queen Sand**

formation at an approximate depth of **4200'** feet.

CASING PROGRAM

We propose to use the following strings of Casing and to cement them as indicated:

Size of Hole	Size of Casing	Weight per Foot	New or Second Hand	Depth	Sacks Cement
11"	8-5/8"	20#	Second Hand	300'	225
7-7/8"	4-1/2"	9.5#	New	4200'	200

If changes in the above plans become advisable we will notify you immediately.

ADDITIONAL INFORMATION (If recompletion give full details of proposed plan of work.)

Approved _____, 19____
Except as follows:

CEMENT MUST BE SET IN CASING.

OIL CONSERVATION COMMISSION

By _____

Sincerely yours,

APPROVAL VALID
FOR 30 DAYS UNLESS
DRILLING COMMENCED

EXPIRES

Alexander G. Kaspar
(Company or Operator)

By **Alexander G. Kaspar**

Position **Owner**

Send Communications regarding well to

Name **Alexander G. Kaspar**

Address **801 First National Bank, Midland,**

**NEW MEXICO OIL CONSERVATION COMMISSION
WELL LOCATION AND ACREAGE DEDICATION PLAT**

Form C-102
Supersedes C-128
Effective 1-4-65

All distances must be from the outer boundaries of the Section.

Operator Alexander G. KASPAR			Lease TAYLOR		Well No. SEP 1 / 29 PM '65
Unit Letter P	Section 11	Township 18 SOUTH	Range 38 EAST	County LEA	
Actual Footage Location of Well: 522 feet from the SOUTH line and 660 feet from the EAST line					
Ground Level Elev. 3628.4	Producing Formation QUEEN SAND		Pool BISHOP CANYON		Dedicated Acreage: 40 240 Acres

1. Outline the acreage dedicated to the subject well by colored pencil or hachure marks on the plat below.
2. If more than one lease is dedicated to the well, outline each and identify the ownership thereof (both as to working interest and royalty).
3. If more than one lease of different ownership is dedicated to the well, have the interests of all owners been consolidated by communitization, unitization, force-pooling, etc?

☐ Yes ☐ No If answer is "yes," type of consolidation _____

If answer is "no," list the owners and tract descriptions which have actually been consolidated. (Use reverse side of this form if necessary.) _____

No allowable will be assigned to the well until all interests have been consolidated (by communitization, unitization, forced-pooling, or otherwise) or until a non-standard unit, eliminating such interests, has been approved by the Commission.

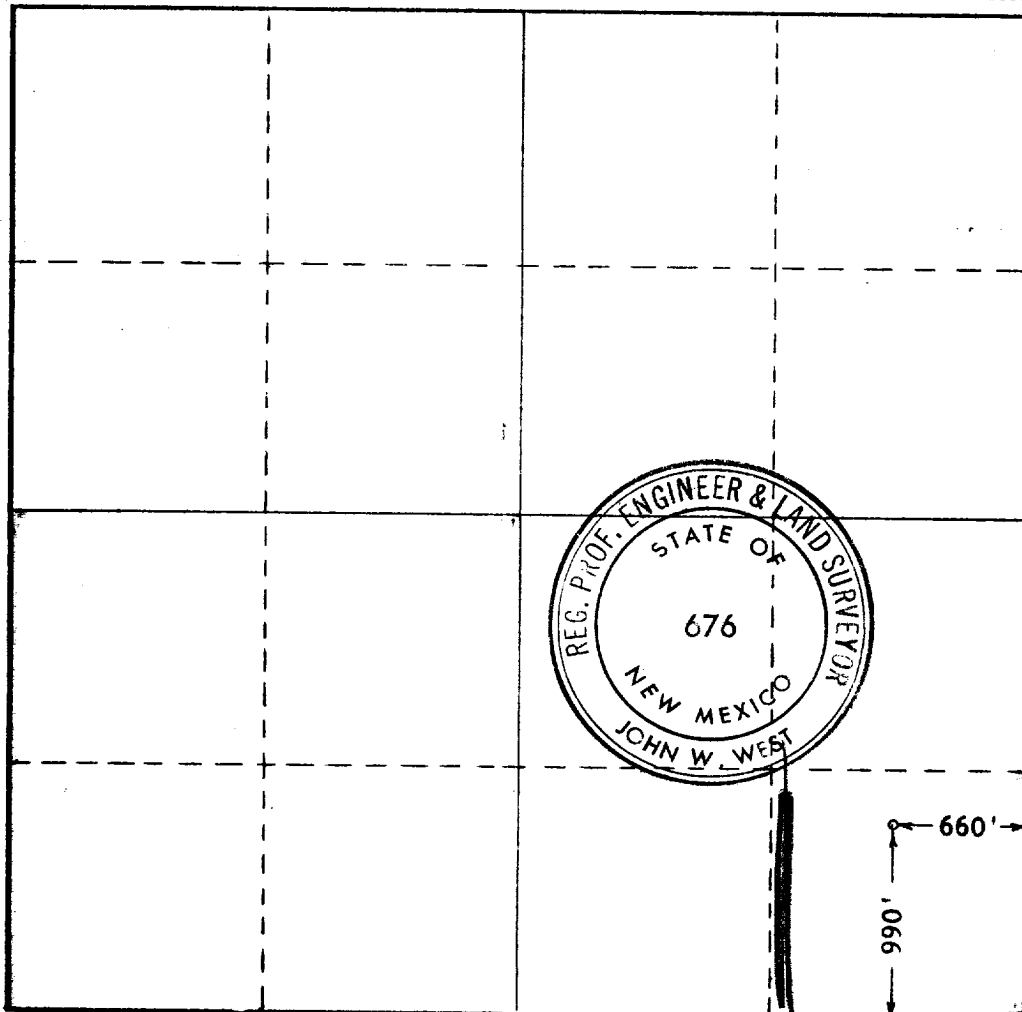

CERTIFICATION

I hereby certify that the information contained herein is true and complete to the best of my knowledge and belief.

Alexander G. Kaspar

Name
Owner

Position

Company
August 31, 1965

Date

I hereby certify that the well location shown on this plat was plotted from field notes of actual surveys made by me or under my supervision, and that the same is true and correct to the best of my knowledge and belief.

Alexander G. Kaspar
Date Surveyed

8-16-65

Registered Professional Engineer
and/or Land Surveyor

John W. West
Certificate No.

N. M. P. E. & L. S. NO. 676

