

U. S. M. O. C. C. COPY
(SUBMIT IN TRIPLICATE)

Budget Bureau No. 42-E338.4.
Approval expires 12-31-60.

APPROVED
JAN 8 1961
A. R. BROWN
ACTING DISTRICT ENGINEER

UNITED STATES
DEPARTMENT OF THE INTERIOR
GEOLOGICAL SURVEY

Land Office _____
Lease No. **LC 062391**
Unit _____
RECEIVED
JAN 11 1961

SUNDRY NOTICES AND REPORTS ON WELLS

NOTICE OF INTENTION TO DRILL	<input checked="" type="checkbox"/>	SUBSEQUENT REPORT OF WATER SHUT-OFF	
NOTICE OF INTENTION TO CHANGE PLANS		SUBSEQUENT REPORT OF SHOOTING OR ACIDIZING	
NOTICE OF INTENTION TO TEST WATER SHUT-OFF		SUBSEQUENT REPORT OF ALTERING CASING	
NOTICE OF INTENTION TO RE-DRILL OR REPAIR WELL		SUBSEQUENT REPORT OF RE-DRILLING OR REPAIR	
NOTICE OF INTENTION TO SHOOT OR ACIDIZE		SUBSEQUENT REPORT OF ABANDONMENT	
NOTICE OF INTENTION TO PULL OR ALTER CASING		SUPPLEMENTARY WELL HISTORY	
NOTICE OF INTENTION TO ABANDON WELL			

(INDICATE ABOVE BY CHECK MARK NATURE OF REPORT, NOTICE, OR OTHER DATA)

January 1, 1961

Harper-Wyatt Federal
Well No. **2** is located **990** ft. from **S** line and **1650** ft. from **E** line of sec. **20**
NE/4 SW/4 SE/4 **175** **332**
(1/4 Sec. and Sec. No.) (Twp.) (Range) (Meridian)
Corbin Abo Reef **Lea County** **New Mexico**
(Field) (County or Subdivision) (State or Territory)

The elevation of the derrick floor above sea level is **4100** ft.

DETAILS OF WORK

(State names of and expected depths to objective sands; show sizes, weights, and lengths of proposed casings; indicate mudding jobs, cementing points, and all other important proposed work)

Will set 300' of 13" O.D. casing and circulate cement. Will set 3150' of 8 5/8" O.D. casing and use sufficient cement to isolate the salt section from fluids above and below. If commercial production is obtained in the Abo Reef, which we expect to encounter at approximately 8600', we will set 4 1/2" O.D. casing and use sufficient cement to bring top of cement 600' above the top of the pay.

RECEIVED

JAN 6 1961

U. S. GEOLOGICAL SURVEY
ARTESIA, NEW MEXICO

I understand that this plan of work must receive approval in writing by the Geological Survey before operations may be commenced.

Company **James P. Dunigan**

Address **810 Citizens Nat'l Bank Bldg.**

Abilene, Texas

By *[Signature]*
Title **Superintendent**

NEW MEXICO OIL CONSERVATION COMMISSION
WELL LOCATION AND ACREAGE DEDICATION PLAT

FORM C-128
 Revised 5/1/57

SEE INSTRUCTIONS FOR COMPLETING THIS FORM ON THE REVERSE SIDE

SECTION A

Operator James P. Dunigan		Lease Carper-Wyatt-Federal		Well No. 2
Tract Letter O	Section 33	Township 17 South	Range 33 East	County Lea
Actual Footage Location of Well: 990 feet from the South line and 1650 feet from the East line				
Ground Level Elev. 4088	Producing Formation Abo Reef	Pool Corbin Abo Reef	Dedicated Acreage: 40 Acres	

1. Is the Operator the only owner in the dedicated acreage outlined on the plat below? YES _____ NO **X** ("Owner" means the person who has the right to drill into and to produce from any pool and to appropriate the production either for himself or for himself and another. (65-3-29 (e) NMSA 1935 Comp.)

2. If the answer to question one is "no," have the interests of all the owners been consolidated by communitization agreement or otherwise? YES **X** NO _____. If answer is "yes," Type of Consolidation **Operating Agreement**

3. If the answer to question two is "no," list all the owners and their respective interests below:

Owner James P. Dunigan owns all Abo rights and Carper Drilling Company owns all other rights under this lease which is described at right.	Land Description S/2 S/2 of Sec. 33 & 34, T17S, R33E, all of Sec. 5 and Lot 3 in Sec. 6 and SE/4 of NE/4 Sec. 6, T18S, R33E.
---	---

SECTION B

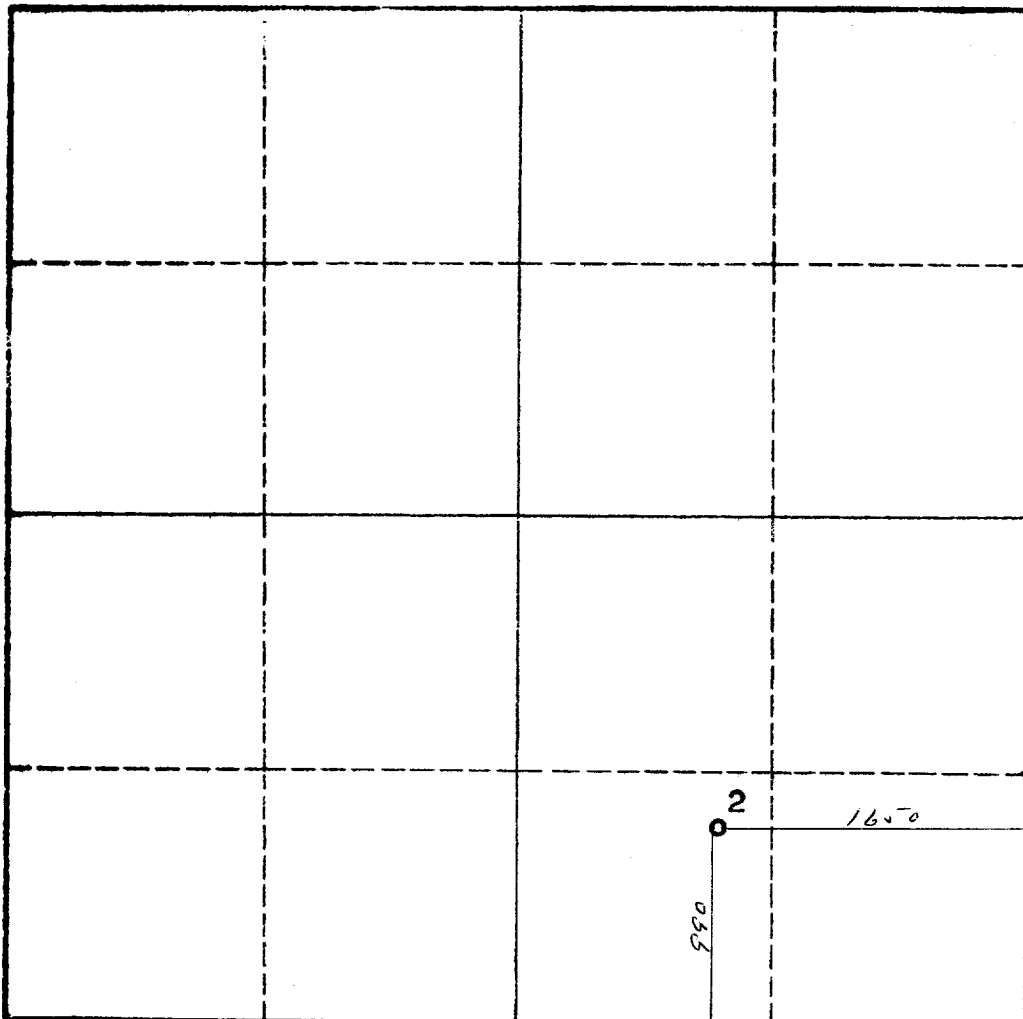

CERTIFICATION

I hereby certify that the information in SECTION A above is true and complete to the best of my knowledge and belief.

Name
Superintendent
 Position
James P. Dunigan
 Company
1-3-61
 Date

RECEIVED

JAN 6 1961

I hereby certify that the well location shown on the plat in SECTION B was plotted from field notes of actual surveys made by me or under my supervision, and that the same is true and correct to the best of my knowledge and belief.

Date Surveyed
November 9, 1960
 Registered Professional Engineer
 and/or Land Surveyor

John A. Madsen

Certificate No.
1502

INSTRUCTIONS FOR COMPLETION OF FORM C-128

- 1. Operator shall furnish and certify to the information called for in Section A.**
- 2. Operator shall outline the dedicated acreage for both oil and gas wells on the plat in Section B.**
- 3. A registered professional engineer or land surveyor registered in the State of New Mexico or approved by the Commission shall show on the plat the location of the well and certify this information in the space provided.**
- 4. All distances shown on the plat must be from the outer boundaries of the Section.**
- 5. If additional space is needed for listing owners and their respective interests as required in question 3 of Section A, please use space below.**