

NO. OF COPIES RECEIVED		
DISTRIBUTION		
SANTA FE		
FILE		
U.S.G.S.		
LAND OFFICE		
OPERATOR		

NEW MEXICO OIL CONSERVATION COMMISSION

Form C-101
Revised 1-1-65

5A. Indicate Type of Lease
STATE <input checked="" type="checkbox"/> FEE <input type="checkbox"/>
5. State Oil & Gas Lease No.
B-1113

APPLICATION FOR PERMIT TO DRILL, DEEPEN, OR PLUG BACK

1a. Type of Work		7. Unit Agreement Name	
b. Type of Well		8. Firm or Lease Name	
DRILL <input checked="" type="checkbox"/>	DEEPEN <input type="checkbox"/>	Warn State State 12/12	
OIL WELL <input checked="" type="checkbox"/>	GAS WELL <input type="checkbox"/>	9. Well No.	
OTHER <input type="checkbox"/>	SINGLE ZONE <input checked="" type="checkbox"/>	16	
2. Name of Operator		10. Field and Pool, or Wildcat	
Marathon Oil Company		Vacuum San Andres	
3. Address of Operator		12. County	
P. O. Box 220, Hobbs, New Mexico 88240		Lea	
4. Location of Well		19. Proposed Depth	
UNIT LETTER N	LOCATED 1650	4800'	
AND 990	FEET FROM THE South	19A. Formation	
LINE OF SEC. 6	TWP. 18S	San Andres	
RGE. 35E	NMPM	20. Rotary or C.T.	
		Rotary	
21. Elevations (Show whether DE, RT, etc.)		22. Approx. Date Work will start	
GL 3990' Estimated		2-29-68	
21A. Kind & Status Plug. Bond		21B. Drilling Contractor	
Current		B & L Drilling Co.	

23.

PROPOSED CASING AND CEMENT PROGRAM

SIZE OF HOLE	SIZE OF CASING	WEIGHT PER FOOT	SETTING DEPTH	SACKS OF CEMENT	EST. TOP
11"	8-5/8"	24#	1500'	1200	Surface
7-7/8"	5-1/2"	17#	4800'	1150	Surface

Plan to drill to San Andres Formation to a depth of approximately 4800'. All casing will be cemented and tested by approved methods.

Blow out equipment to be used is: 900 Series Cameron Pipe Rams, Blind Rams and Hydrill. Remote controls will be located on derrick floor with closing unit located a minimum of 75' from wellhead.

APPROVED BY
DATE

5-27-68

APPROVED BY
DATE 2-23-68

IN ABOVE SPACE DESCRIBE PROPOSED PROGRAM: IF PROPOSAL IS TO DEEPEN OR PLUG BACK, GIVE DATA ON PRESENT PRODUCTIVE ZONE AND PROPOSED NEW PRODUCTIVE ZONE. GIVE BLOWOUT PREVENTER PROGRAM, IF ANY.

I hereby certify that the information above is true and complete to the best of my knowledge and belief.

Signed C. A. Hill Title Area Supt. Date 2-23-68

(This space for State Use)

APPROVED BY [Signature] TITLE [Signature] DATE [Signature]

CONDITIONS OF APPROVAL, IF ANY:

NEW MEXICO OIL CONSERVATION COMMISSION
WELL LOCATION AND ACREAGE DEDICATION PLAT

Form C-102
Supersedes C-128
Effective 1-1-65

All distances must be from the outer boundaries of the Section

Operator MARATHON OIL COMPANY			Lease WARN AMERICAN STATE A/c 2		Well No. 16
Tract Letter N	Section 6	Township 18 SOUTH	Range 35 EAST	County LEA	
Actual Forfeiture Location of Well: 990 feet from the SOUTH line and 1650 feet from the WEST line.					
Ground Level Elev. 3990' (Estimated)	Producing Formation SAN ANDRES		Pool VACUUM SAN ANDRES	Dedicated Acreage 40	

1. Outline the acreage dedicated to the subject well by colored pencil or hachure marks on the plat below.
2. If more than one lease is dedicated to the well, outline each and identify the ownership thereof (both as to working interest and royalty).
3. If more than one lease of different ownership is dedicated to the well, have the interests of all owners been consolidated by communitization, unitization, force-pooling, etc?

☐ Yes ☐ No If answer is "yes," type of consolidation _____

If answer is "no," list the owners and tract descriptions which have actually been consolidated. (Use reverse side of this form if necessary.) _____

No allowable will be assigned to the well until all interests have been consolidated (by communitization, unitization, forced-pooling, or otherwise) or until a non-standard unit, eliminating such interests, has been approved by the Commission.

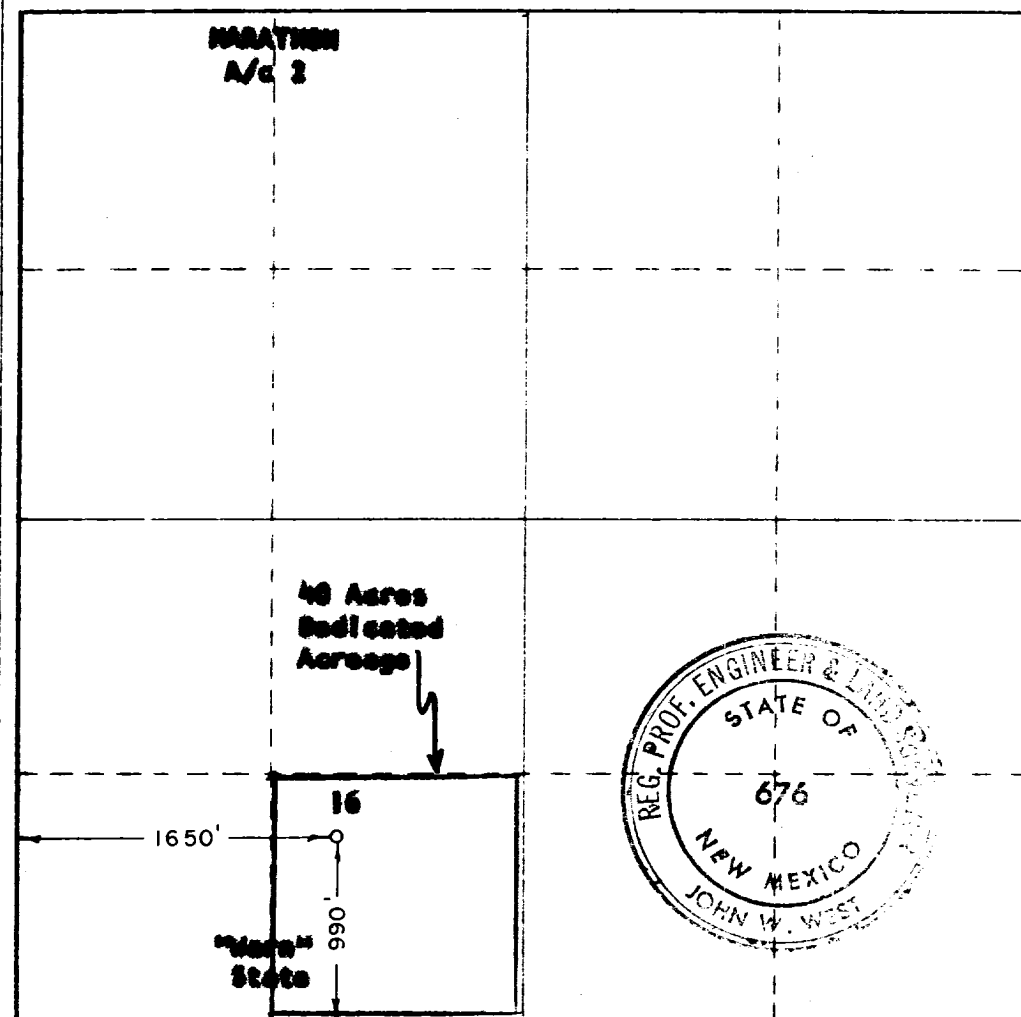

CERTIFICATION

I hereby certify that the information contained herein is true and complete to the best of my knowledge and belief.

J. W. Younger

J. W. Younger

Petroleum Engineer

For and by

Marathon Oil Company

Date

February 23, 1968

I hereby certify that the well location shown on this plat was plotted from field notes of actual surveys made by me or under my supervision, and that the same is true and correct to the best of my knowledge and belief.

Date Surveyed

FEBRUARY 13, 1968

Registered Professional Engineer and/or Land Surveyor

John W. West

Certificate No.

676

0 330 660 990 1320 1650 1980 2310 2640 2000 1500 1000 500 0