

NO. OF COPIES RECEIVED	
DISTRIBUTION	
SANTA FE	
FILE	
U.S.G.S.	
LAND OFFICE	
OPERATOR	

NEW MEXICO OIL CONSERVATION COMMISSION
LANDS OFFICE O. C. O.

MAY 12 8 53 PM '69

Form C-101
Revised 1-1-65

5A. Indicate Type of Lease	
STATE <input checked="" type="checkbox"/>	FEE <input type="checkbox"/>
5. State Oil & Gas Lease No.	
E - 1251	
7. Unit Agreement Name	
8. Farm or Lease Name	
Mobil #7* State	
9. Well No.	
1	
10. Field and Pool, or Wildcat	
Undesignated	
12. County	
Lea	
19. Proposed Depth	19A. Formation
12,000'	Penn (CiscO)
20. Rotary or C.T.	
Rotary	
21. Elevations (Show whether DF, RT, etc.)	22. Approx. Date Work will start
4129.4 GL	On approval

1a. Type of Work	
DRILL <input checked="" type="checkbox"/> DEEPEN <input type="checkbox"/> PLUG BACK <input type="checkbox"/>	
b. Type of Well	
OIL WELL <input checked="" type="checkbox"/>	GAS WELL <input type="checkbox"/> OTHER <input type="checkbox"/>
2. Name of Operator	
Pennzoil United, Inc.	
3. Address of Operator	
P. O. Drawer 1828 - Midland, Texas 79701	
4. Location of Well	
UNIT LETTER B	LOCATED 660 FEET FROM THE North LINE
AND 1930 FEET FROM THE East	LINE OF SEC. 7 TWP. 17-S RGE. 34-E NMPM
21A. Kind & Status Plug. Bond	
Blanket	
21B. Drilling Contractor	

23.

PROPOSED CASING AND CEMENT PROGRAM

SIZE OF HOLE	SIZE OF CASING	WEIGHT PER FOOT	SETTING DEPTH	SACKS OF CEMENT	EST. TOP
17 1/2"	13 3/8"	48#	350	350	Circ.
11"	8 5/8"	24# & 32#	4,400	750	2500
7 7/8"	4 1/2"	11.6# & 13.5#	12,000	850	4300 *

- * A DV tool will be run at the base of the San Andres and cement brought from this point back up into the intermediate casing. The cement top on the lower stage is estimated to come to 9500'.

1. APPROVAL MUST BE OBTAINED
2. 100 HOURS PRIOR TO RUNNING
CASING

APPROVAL VALID
FOR 90 DAYS UNLESS
EXTENDED BY ADDITIONAL
APPROVAL
EXPIRES 7-12-69

IN ABOVE SPACE DESCRIBE PROPOSED PROGRAM: IF PROPOSAL IS TO DEEPEN OR PLUG BACK, GIVE DATA ON PRESENT PRODUCTIVE ZONE AND PROPOSED NEW PRODUCTIVE ZONE. GIVE BLOWOUT PREVENTER PROGRAM, IF ANY.

I hereby certify that the information above is true and complete to the best of my knowledge and belief.

Signed H. P. Goodrich, Jr. Title Drilling Superintendent Date May 8, 1969

(This space for State Use)

APPROVED BY [Signature] TITLE DATE

CONDITIONS OF APPROVAL, IF ANY:

**NEW MEXICO OIL CONSERVATION COMMISSION
WELL LOCATION AND ACREAGE DEDICATION PLAT**

Form C-102
Supersedes C-128
Effective 1-1-65

All distances must be from the outer boundaries of the section.
HOBBBS OFFICE 8-6-69

Operator PENNZOIL UNITED, INC.			Lease MAY MOBILE 57 8175		Well No. 1
Unit Letter B	Section 7	Township 17 SOUTH	Range 34 EAST	County LEA	
Actual Footage Location of Well: 660 feet from the NORTH line and 1930 feet from the EAST line					
Ground Level Elev. 4129.4	Producing Formation Upper Penn (Cisco)		Pool Undesignated		Dedicated Acreage: NW/4 NE/4 40 Acres

1. Outline the acreage dedicated to the subject well by colored pencil or hachure marks on the plat below.
2. If more than one lease is dedicated to the well, outline each and identify the ownership thereof (both as to working interest and royalty).
3. If more than one lease of different ownership is dedicated to the well, have the interests of all owners been consolidated by communitization, unitization, force-pooling, etc?

☐ Yes ☐ No If answer is "yes," type of consolidation _____

If answer is "no," list the owners and tract descriptions which have actually been consolidated. (Use reverse side of this form if necessary.) _____

No allowable will be assigned to the well until all interests have been consolidated (by communitization, unitization, forced-pooling, or otherwise) or until a non-standard unit, eliminating such interests, has been approved by the Commission.

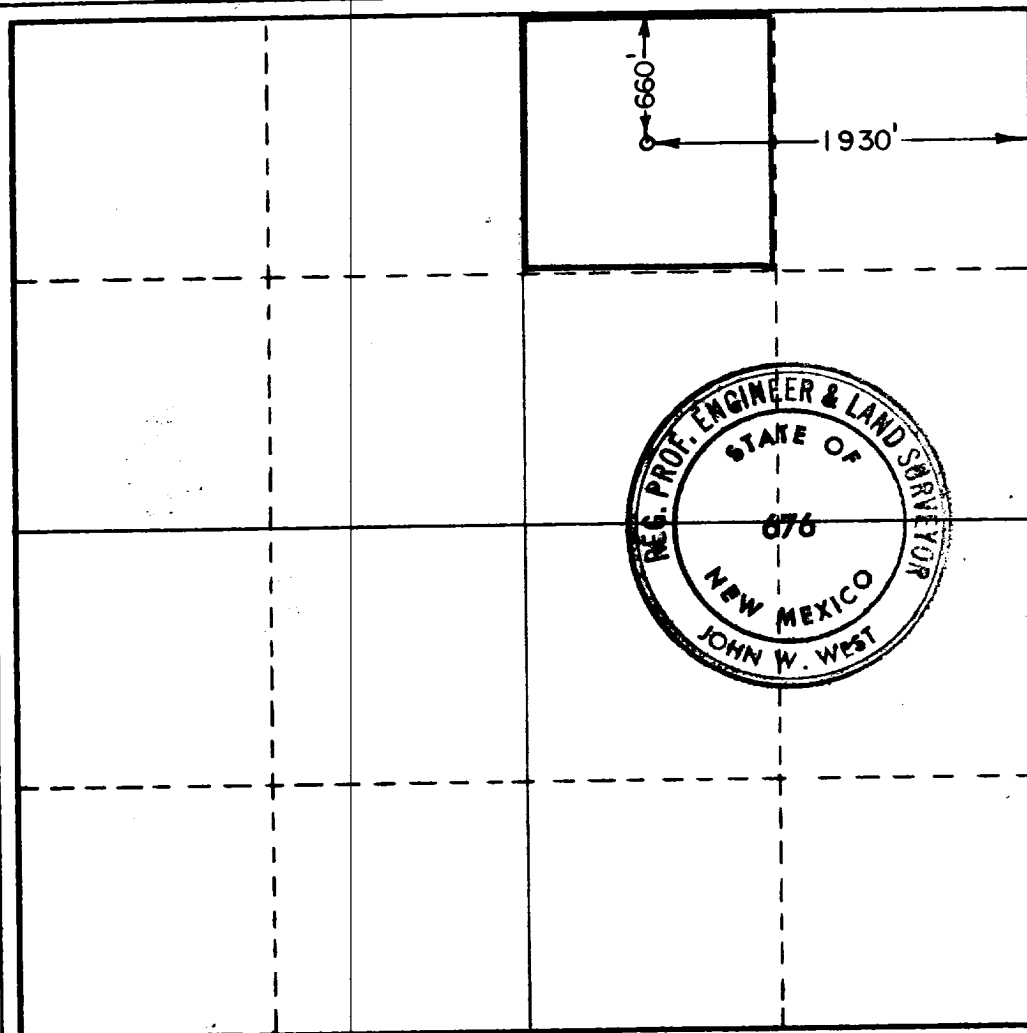

CERTIFICATION

I hereby certify that the information contained herein is true and complete to the best of my knowledge and belief.

Name *[Signature]*

Position
Drilling Superintendent

Company
Pennzoil United, Inc.

Date
May 8, 1969

I hereby certify that the well location shown on this plat was plotted from field notes of actual surveys made by me or under my supervision, and that the same is true and correct to the best of my knowledge and belief.

Date Surveyed
APRIL 30, 1969

Registered Professional Engineer and/or Land Surveyor

[Signature]
Certificate No. **876**