

NO. OF COPIES RECEIVED	
DISTRIBUTION	
SANTA FE	
FILE	
U.S.G.S.	
LAND OFFICE	
OPERATOR	

NEW MEXICO OIL CONSERVATION COMMISSION

Form C-101
Revised 1-1-65

5A. Indicate Type of Lease
STATE <input type="checkbox"/> FEE <input checked="" type="checkbox"/>
5. State Oil & Gas Lease No.

APPLICATION FOR PERMIT TO DRILL, DEEPEN, OR PLUG BACK

1a. Type of Work	
b. Type of Well DRILL <input type="checkbox"/> DEEPEN <input type="checkbox"/> PLUG BACK <input checked="" type="checkbox"/> OIL WELL <input checked="" type="checkbox"/> GAS WELL <input type="checkbox"/> OTHER <input type="checkbox"/> SINGLE ZONE <input checked="" type="checkbox"/> MULTIPLE ZONE <input type="checkbox"/>	
2. Name of Operator Shell Oil Company	
3. Address of Operator P. O. Box 1509, Midland, Texas 79701	
4. Location of Well UNIT LETTER <u>L</u> LOCATED <u>1880</u> FEET FROM THE <u>South</u> LINE AND <u>750</u> FEET FROM THE <u>West</u> LINE OF SEC. <u>28</u> TWP. <u>18S</u> RGE. <u>38E</u> NMPM	
7. Unit Agreement Name	
8. Farm or Lease Name Grimes	
9. Well No. 10	
10. Field and Pool, or Wildcat Hobbs (G-SA)	
12. County Lea	
19. Proposed Depth PB 5765	
19A. Formation San Andres	
20. Rotary or C.T. -	
21. Elevations (Show whether DF, RT, etc.) 3658 DF	21A. Kind & Status Plug. Bond Blanket
21B. Drilling Contractor -	
22. Approx. Date Work will start Upon approval	

23. PROPOSED CASING AND CEMENT PROGRAM

SIZE OF HOLE	SIZE OF CASING	WEIGHT PER FOOT	SETTING DEPTH	SACKS OF CEMENT	EST. TOP
17 1/2"	13 3/8"	48#	352'	350	Surface
12 1/4"	9 5/8"	36#	3816'	1400	
8 3/4"	7"	23#	3611-7143	685	

- 1. Set CIBP at 5800' and cap with 35' of cement to abandon Drinkard.
- 2. Perforate 7" liner 4234-4245'.
- 3. Acidize and complete as warranted.

IN ABOVE SPACE DESCRIBE PROPOSED PROGRAM: IF PROPOSAL IS TO DEEPEN OR PLUG BACK, GIVE DATA ON PRESENT PRODUCTIVE ZONE AND PROPOSED NEW PRODUCTIVE ZONE. GIVE BLOWOUT PREVENTER PROGRAM, IF ANY.

I hereby certify that the information above is true and complete to the best of my knowledge and belief.
Signed G. W. Tullos Title Senior Production Engineer Date 8-11-76

(This space for State Use)
APPROVED BY Jerry L. ... TITLE ... DATE ...

CONDITIONS OF APPROVAL, IF ANY:

AUG 13 1976

RECEIVED

1980.12.1976

OIL CONSERVATION COM. 12250, H. H.

NEW MEXICO OIL CONSERVATION COMMISSION
WELL LOCATION AND ACREAGE DEDICATION PLAT

Form C-102
Supersedes C-128
Effective 1-1-65

All distances must be from the outer boundaries of the Section.

Operator Shell Oil Company			Lease Grimes		Well No. 10
Unit Letter L	Section 28	Township 18S	Range 38E	County Lea	
Actual Footage Location of Well: 1880 feet from the South line and 750 feet from the West line					
Ground Level Elev. 3658 DF	Producing Formation San Andres	Pool Hobbs (G-SA)		Dedicated Acreage; 40 Acres	

1. Outline the acreage dedicated to the subject well by colored pencil or hachure marks on the plat below.
2. If more than one lease is dedicated to the well, outline each and identify the ownership thereof (both as to working interest and royalty).
3. If more than one lease of different ownership is dedicated to the well, have the interests of all owners been consolidated by communitization, unitization, force-pooling, etc?

☐ Yes ☐ No If answer is "yes," type of consolidation _____

If answer is "no," list the owners and tract descriptions which have actually been consolidated. (Use reverse side of this form if necessary.) _____

No allowable will be assigned to the well until all interests have been consolidated (by communitization, unitization, forced-pooling, or otherwise) or until a non-standard unit, eliminating such interests, has been approved by the Commission.

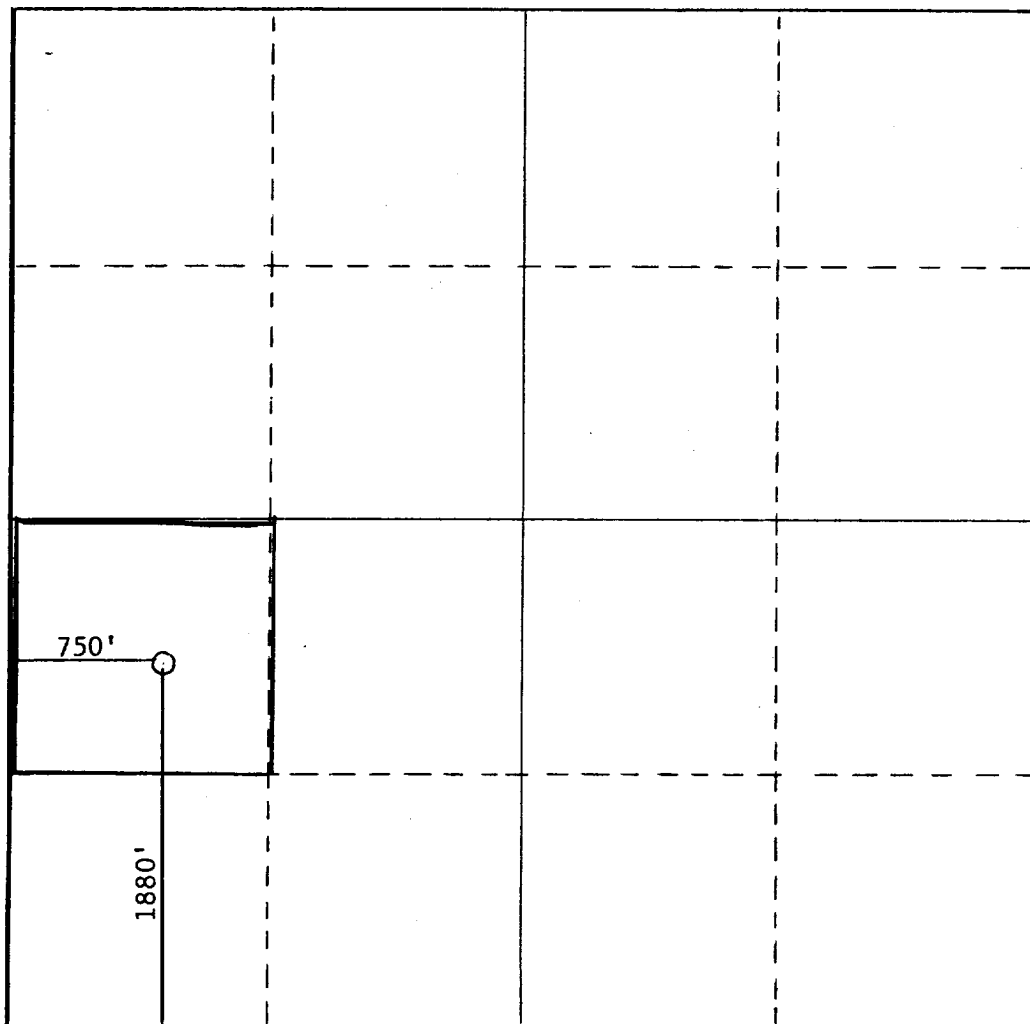

CERTIFICATION

I hereby certify that the information contained herein is true and complete to the best of my knowledge and belief.

G. W. Tullos

Name

G. W. Tullos

Position

Senior Production Engineer

Company

Shell Oil Company

Date

8-11-76

I hereby certify that the well location shown on this plat was plotted from field notes of actual surveys made by me or under my supervision, and that the same is true and correct to the best of my knowledge and belief.

Date Surveyed

Registered Professional Engineer
and/or Land Surveyor

Certificate No.

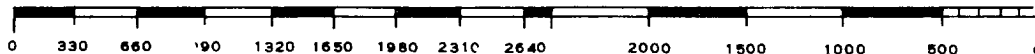

RECEIVED

AUG 12 1976

U.S. CONSERVATION COMM.
DORRIS, N. M.