

DISTRICT I
1625 N. French Dr., Hobbs, NM 88240
DISTRICT II
811 South First, Artesia NM 88210
DISTRICT III
1000 Rio Brazos Rd., Aztec, NM 87410
DISTRICT IV
2040 South Pacheco, Santa Fe, NM 87505

OIL CONSERVATION DIVISION

P.O. Box 2088
Santa Fe, New Mexico 87504-2088

WELL API NO.
30-025-23460

5. Indicate Type of Lease

STATE ☒ FEE ☐

6. State Oil & Gas Lease No.
8055

SUNDRY NOTICES AND REPORTS ON WELLS
(DO NOT USE THIS FORM FOR PROPOSALS TO DRILL OR TO DEEPEN OR PLUG BACK TO A
DIFFERENT RESERVOIR. USE "APPLICATION FOR PERMIT"
(FORM C-101) FOR SUCH PROPOSALS)

1. Type of Well:
Oil Well ☐ Gas Well ☐ Other **INJECTION WELL**

2. Name of Operator
Exxon Mobil Corporation

3. Address of Operator **P.O. Box 4358**
Houston TX 77210-4358

8. Well No.
135

9. Pool name or Wildcat
Vacuum;Abo, North

4. Well Location
Unit Letter **L** **860** Feet From The **west** Line and **1980** Feet From The **south** Line
Section **11** Township **17S** Range **34E** NMPH **Lea** County

10. Elevation (Show whether DR, RKB, RT, GR, etc.)

11. Check Appropriate Box to Indicate Nature of Notice, Report, or Other Data

NOTICE OF INTENTION TO:

PERFORM REMEDIAL WORK ☐ PLUG AND ABANDON ☐
TEMPORARILY ABANDON ☐ CHANGE PLANS ☐
PULL OR ALTER CASING ☐ MULTIPLE COMPLETION ☐
OTHER: ☐

SUBSEQUENT REPORT OF:

REMEDIAL WORK ☐ ALTERING CASING ☐
COMMENCE DRILLING OPNS. ☐ PLUG & ABANDONMENT ☐
CASING TEST AND CEMENT JOB ☐
OTHER: **MECHANICAL INTEGRITY TEST** ☒

12. Describe proposed or completed operations. (Clearly state all pertinent details, and give pertinent dates, including estimated date of starting any proposed work) SEE RULE 1103. (For Multiple Completions: Attach wellbore diagram of proposed completion or recompletion)

03/16/2001 DATE OF TEST

03/16/2001 TUBING CASING

INITIAL 0 600

15 MIN 0 580

30 MIN 0 580

PACKER GUIBERSON SET AT 8550'

I hereby certify that the information above is true and complete to the best of my knowledge and belief.

SIGNATURE Mary L. Dow TITLE **Senior Staff Office Assistant**

DATE **04/09/2001**

TYPE OR PRINT NAME **Mary L. Dow**

TELEPHONE NO. **(713) 431-1797**

(This space for State Use)

APPROVED BY _____ TITLE _____ DATE _____

CONDITIONS OF APPROVAL IF ANY:

~~This Approval of Temporary~~

~~Approval~~

ICS



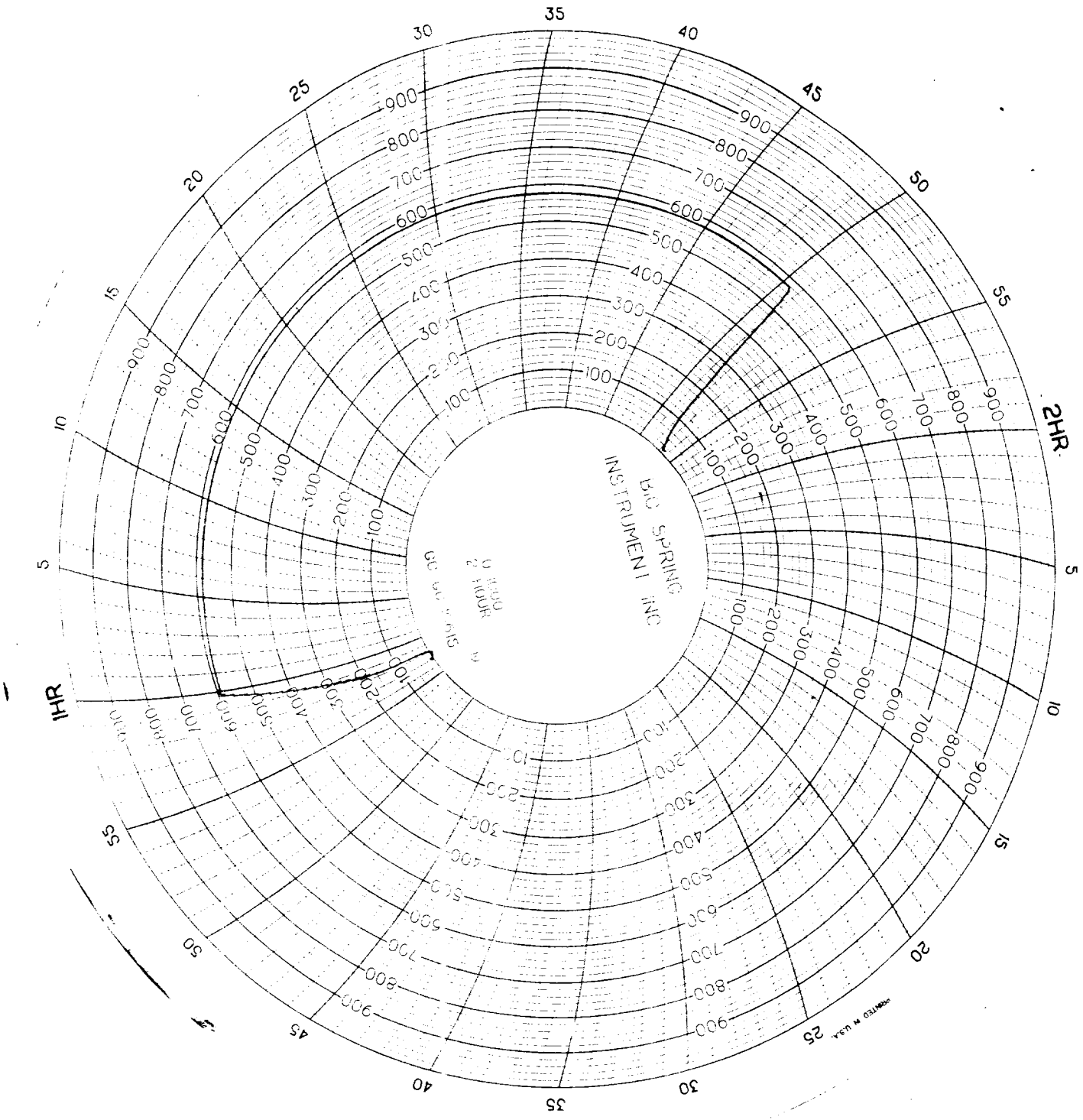

MAR 29 2001

03/16/01
W.A. J. J. J.
J. J. J.

