

NO. OF COPIES RECEIVED	
DISTRIBUTION	
SANTA FE	
FILE	
U.S.G.S.	
LAND OFFICE	
OPERATOR	

NEW MEXICO OIL CONSERVATION COMMISSION

Form C-101
Revised 1-4-65

5A. Indicate Type of Lease
STATE <input checked="" type="checkbox"/> FEE <input type="checkbox"/>
5. State Oil & Gas Lease No.
K 6967

APPLICATION FOR PERMIT TO DRILL, DEEPEN, OR PLUG BACK

1a. Type of Work		7. Unit Agreement Name	
DRILL <input checked="" type="checkbox"/> DEEPEN <input type="checkbox"/> PLUG BACK <input type="checkbox"/>			
b. Type of Well OIL WELL <input checked="" type="checkbox"/> GAS WELL <input type="checkbox"/> OTHER <input type="checkbox"/> SINGLE ZONE <input checked="" type="checkbox"/> MULTIPLE ZONE <input type="checkbox"/>		8. Farm or Lease Name	
2. Name of Operator		State B	
Resler and Sheldon		9. Well No.	
3. Address of Operator		1	
314 Carper Bldg. Artesia, New Mexico		10. Field and Pool or Wildcat	
4. Location of Well		Corbin Queen	
UNIT LETTER C LOCATED 330 FEET FROM THE north LINE AND 2310 FEET FROM THE west LINE OF SEC. 15 TWP. 18S RGE. 33E NMPM		12. County	
		Lea	
19. Proposed Depth		19A. Formation	20. Rotary or C.T.
4350		Queen	Rotary
21. Elevations (Show whether DF, RT, etc.)	21A. Kind & Status Plug. Bond	21B. Drilling Contractor	22. Approx. Date Work will start
	Blanket	Donnelly Drlg. Co	May 4 1970

23.

PROPOSED CASING AND CEMENT PROGRAM

SIZE OF HOLE	SIZE OF CASING	WEIGHT PER FOOT	SETTING DEPTH	SACKS OF CEMENT	EST. TOP
11	8 5/8	24	200	200	Circulate
7 7/8	5 1/2	14	4350	200	3200

Drill with rotary testing casing and cement as provided in regulations.
Core Queen sand. Will run gamma neutron after cementing oil string

THE COMMISSION MUST BE NOTIFIED
24 HOURS PRIOR TO RUNNING 8 5/8"
CASING.

APPROVAL VALID
FOR 90 DAYS UNLESS
DRILLING COMMENCED,
EXPIRES July 29, 1970

IN ABOVE SPACE DESCRIBE PROPOSED PROGRAM; IF PROPOSAL IS TO DEEPEN OR PLUG BACK, GIVE DATA ON PRESENT PRODUCTIVE ZONE AND PROPOSED NEW PRODUCTIVE ZONE. GIVE BLOWOUT PREVENTER PROGRAM, IF ANY.

I hereby certify that the information above is true and complete to the best of my knowledge and belief.

Signed W. L. Sheldon Title Co-owner Date 4-27-70

(This space for State Use)

APPROVED BY John W. Runyan TITLE Geologist DATE APR 27 1970

CONDITIONS OF APPROVAL, IF ANY:

RECEIVED

APR 20 1970

OIL CONSERVATION COMM.
HOUSTON, TEX.

MEXICO OIL CONSERVATION COMMISSION
WELL LOCATION AND ACREAGE DEDICATION PLAT

Form C-102
Supersedes C-128
Effective 1-1-65

All distances must be from the outer boundaries of the Section.

Operator Resler and Sheldon			Lease State B			Well No. 1		
Unit Letter C	Section 15	Township 18S	Range 33E	County Lea				
Actual Footage Location of Well: 330 feet from the north line and 2310 feet from the west line								
Ground Level Elev.	Producing Formation Queen		Pool UNDESIGNATED	Dedicated Acreage: 40		Acres		

1. Outline the acreage dedicated to the subject well by colored pencil or hachure marks on the plat below.
2. If more than one lease is dedicated to the well, outline each and identify the ownership thereof (both as to working interest and royalty).
3. If more than one lease of different ownership is dedicated to the well, have the interests of all owners been consolidated by communitization, unitization, force-pooling, etc?

☐ Yes ☐ No If answer is "yes," type of consolidation _____

If answer is "no," list the owners and tract descriptions which have actually been consolidated. (Use reverse side of this form if necessary.) _____

No allowable will be assigned to the well until all interests have been consolidated (by communitization, unitization, forced-pooling, or otherwise) or until a non-standard unit, eliminating such interests, has been approved by the Commission.

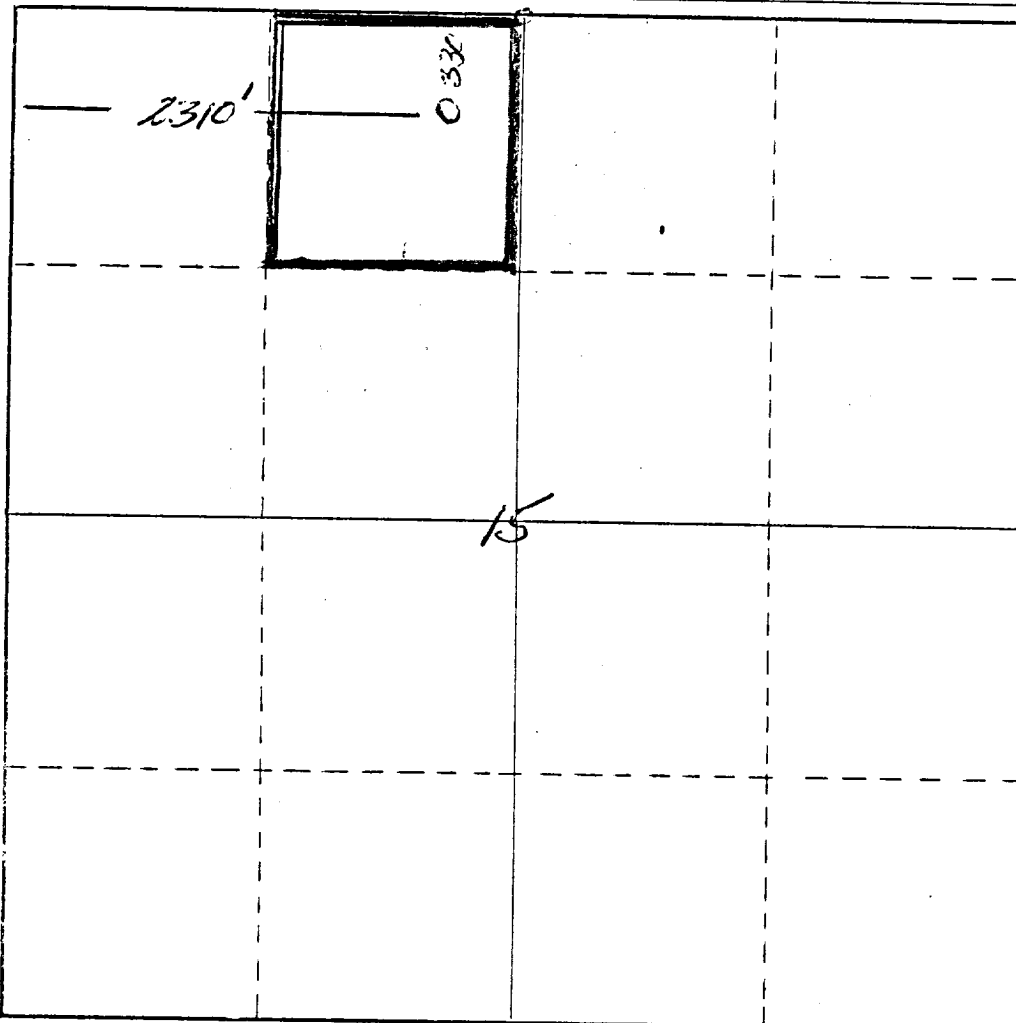

CERTIFICATION

I hereby certify that the information contained herein is true and complete to the best of my knowledge and belief.

Name **Vilas P. Sheldon**

Position **Cp-Owner**

Company **Resler and Sheldon**

Date **4-27-70**
Vilas P. Sheldon

I hereby certify that the well location shown on this plat was plotted from field notes of actual surveys made by me or under my supervision, and that the same is true and correct to the best of my knowledge and belief.

Vilas P. Sheldon

Date Surveyed

4-27-70
Registered Professional Engineer
and/or Land Surveyor

Certificate No. **963**

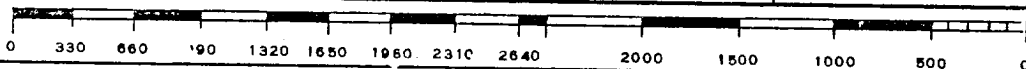

RECEIVED

APR 29 1970

OIL CONSERVATION COMM.
HOUSTON, TEX.