

NO. OF COPIES RECEIVED	
DISTRIBUTION	
SANTA FE	
FILE	
U.S.G.S.	
LAND OFFICE	
OPERATOR	

# NEW MEXICO OIL CONSERVATION COMMISSION

Form C-101  
Revised 1-1-65

5A. Indicate Type of Lease	
STATE <input checked="" type="checkbox"/>	FEE <input type="checkbox"/>
5. State Oil & Gas Lease No.	
A-1543-1	
7. Unit Agreement Name	
8. Farm or Lease Name	
Graham State (NCT-A)	
9. Well No.	
6	
10. Field and Pool, or Wildcat	
Hobbs	
12. County	
Lea	
19. Proposed Depth	19A. Formation
4350'	San Andres
20. Rotary or C.T.	
Rotary	
21. Elevations (Show whether DF, RT, etc.)	21A. Kind & Status Plug. Bond
	Blanket
21B. Drilling Contractor	22. Approx. Date Work will start
To be furnished later	June 10, 1970

## APPLICATION FOR PERMIT TO DRILL, DEEPEN, OR PLUG BACK

1a. Type of Work	
DRILL <input checked="" type="checkbox"/> DEEPEN <input type="checkbox"/> PLUG BACK <input type="checkbox"/>	
b. Type of Well	
OIL WELL <input checked="" type="checkbox"/>	GAS WELL <input type="checkbox"/> OTHER <input type="checkbox"/>
2. Name of Operator	
Gulf Oil Corporation	
3. Address of Operator	
Box 670, Hobbs, New Mexico 88240	
4. Location of Well	
UNIT LETTER A	LOCATED 990 FEET FROM THE North LINE
AND 990	FEET FROM THE East LINE OF SEC. 24 TWP. 18-S RGE. 37-E NMPM
19. Proposed Depth	
4350'	
19A. Formation	
San Andres	
20. Rotary or C.T.	
Rotary	
21. Elevations (Show whether DF, RT, etc.)	21A. Kind & Status Plug. Bond
	Blanket
21B. Drilling Contractor	22. Approx. Date Work will start
To be furnished later	June 10, 1970

23.

## PROPOSED CASING AND CEMENT PROGRAM

SIZE OF HOLE	SIZE OF CASING	WEIGHT PER FOOT	SETTING DEPTH	SACKS OF CEMENT	EST. TOP
11"	8-5/8"	24	300'	Circulate	
7-7/8"	5-1/2"	14 & 15.5	4350'	Base of Salt	

APPROVAL VALID  
FOR 60 DAYS UNLESS  
DRILLING COMMENCED,

EXPIRES 9-5-70

THE COMMISSION MUST BE NOTIFIED  
24 HOURS PRIOR TO RUNNING  
CASING.

IN ABOVE SPACE DESCRIBE PROPOSED PROGRAM: IF PROPOSAL IS TO DEEPEN OR PLUG BACK, GIVE DATA ON PRESENT PRODUCTIVE ZONE AND PROPOSED NEW PRODUCTIVE ZONE. GIVE BLOWOUT PREVENTER PROGRAM, IF ANY.

I hereby certify that the information above is true and complete to the best of my knowledge and belief.

ORIGINAL SIGNED BY  
C. D. BORLAND

Signed \_\_\_\_\_ Title Area Production Manager Date May 28, 1970

(This space for State Use)

APPROVED BY [Signature] TITLE SUPERVISOR DISTRICT DATE JUN 5 1970

CONDITIONS OF APPROVAL, IF ANY:

RECEIVED

JUNE 1970

OIL CONSERVATION COM. L.  
HOBBS, N. M.

**NEW MEXICO OIL CONSERVATION COMMISSION  
WELL LOCATION AND ACREAGE DEDICATION PLAT**

Form C-102  
Supersedes C-128  
Effective 1-1-65

All distances must be from the outer boundaries of the Section.

Operator <b>GULF OIL CORPORATION</b>			Lease <b>GRAHAM <del>NOTA</del> STATE <i>NET-A</i></b>		Well No. <b>6</b>
Unit Letter <b>A</b>	Section <b>24</b>	Township <b>18 SOUTH</b>	Range <b>37 EAST</b>	County <b>LEA</b>	
Actual Footage Location of Well: <div style="display: flex; justify-content: space-between;"> <span>990 feet from the NORTH line and</span> <span>990 feet from the EAST line</span> </div>					
Ground Level Elev.	Producing Formation <b>San Andres</b>		Pool <b>Hobbs</b>	Dedicated Acreage: <b>40</b> Acres	

1. Outline the acreage dedicated to the subject well by colored pencil or hachure marks on the plat below.
2. If more than one lease is dedicated to the well, outline each and identify the ownership thereof (both as to working interest and royalty).
3. If more than one lease of different ownership is dedicated to the well, have the interests of all owners been consolidated by communitization, unitization, force-pooling, etc?

☐ Yes    ☐ No    If answer is "yes," type of consolidation \_\_\_\_\_

If answer is "no," list the owners and tract descriptions which have actually been consolidated. (Use reverse side of this form if necessary.) \_\_\_\_\_

No allowable will be assigned to the well until all interests have been consolidated (by communitization, unitization, forced-pooling, or otherwise) or until a non-standard unit, eliminating such interests, has been approved by the Commission.

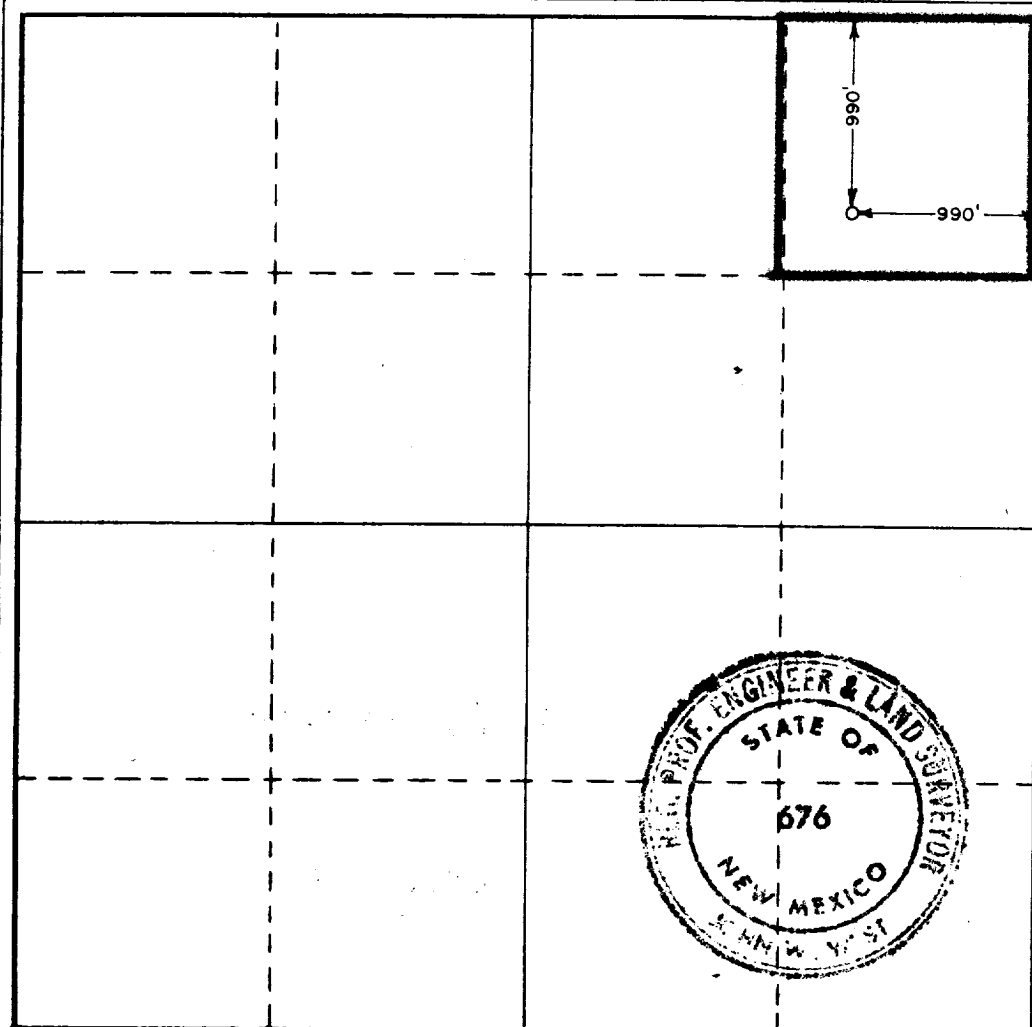

**CERTIFICATION**

*I hereby certify that the information contained herein is true and complete to the best of my knowledge and belief.*

Name **ORIGINAL SIGNED BY  
C. D. BORLAND**

Position  
**Area Production Manager**

Company  
**Gulf Oil Corporation**

Date  
**May 25, 1970**

*I hereby certify that the well location shown on this plat was plotted from field notes of actual surveys made by me or under my supervision, and that the same is true and correct to the best of my knowledge and belief.*

Date Surveyed  
**MAY 25, 1970**

Registered Professional Engineer  
and/or Land Surveyor

*John W West*

Certificate No. **676**

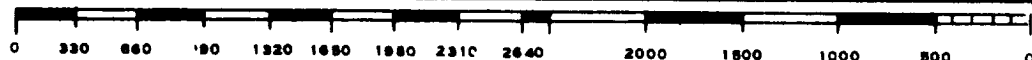

RECEIVED

JUN 4 1970

OIL CONSERVATION CO. INC.  
HOBBS, N. M.

*Log prod from  
6/8/70*

173