

NO. OF COPIES RECEIVED	
DISTRIBUTION	
SANTA FE	
FILE	
U.S.G.S.	
LAND OFFICE	
OPERATOR	

# NEW MEXICO OIL CONSERVATION COMMISSION

Form C-101  
Revised 1-1-65

5A. Indicate Type of Lease	
STATE <input checked="" type="checkbox"/>	FEE <input type="checkbox"/>
5. State Oil & Gas Lease No.	
B-1520	

## APPLICATION FOR PERMIT TO DRILL, DEEPEN, OR PLUG BACK

1a. Type of Work		7. Unit Agreement Name	
b. Type of Well OIL WELL <input checked="" type="checkbox"/> GAS WELL <input type="checkbox"/> OTHER <input type="checkbox"/>		8. Farm or Lease Name	
DRILL <input checked="" type="checkbox"/> DEEPEN <input type="checkbox"/> PLUG BACK <input type="checkbox"/>		Bridges State	
2. Name of Operator		9. Well No.	
Mobil Oil Corporation		140	
3. Address of Operator		10. Field and Pool, or Wildcat	
P. O. Box 633, Midland, Texas 79701		North Vacuum-Abo	
4. Location of Well		11. County	
UNIT LETTER P LOCATED 460 FEET FROM THE South LINE		Lea	
AND 660 FEET FROM THE East LINE OF SEC. 11 TWP. 17-S RGE. 34-E NMPM			
		12. Formation	
		Abo	
		20. Rotary or C.T.	
		Rotary	
21. Elevation (Show whether DT, RT, etc.)		21B. Drilling Contractor	
4033 G.L.		Unknown	
21A. Kind & Status Plug. Bond		22. Approx. Date Work will start	
On File		August 15, 1970	

## PROPOSED CASING AND CEMENT PROGRAM

SIZE OF HOLE	SIZE OF CASING	WEIGHT PER FOOT	SETTING DEPTH	SACKS OF CEMENT	EST. TOP
12-1/4	8-5/8	20#	1200		
12-1/4	8-5/8	24#	1650	Circulate	Surface
7-7/8	5-1/2	15.5#	1043		
7-7/8	5-1/2	14.0#	5374		
7-7/8	5-1/2	15.5#	7049		
7-7/8	5-1/2	17.0#	8651	Circulate	Above San Andres
7-7/8	5-1/2	17.0#	8700		zone est. @
					4640'

### Mud Program

0 - 1650 Spud Mud  
1650 - 8000 Brackish Water  
8000 - 8700 Brackish Water, Flosal and Oil as needed to clean hole and obtain samples.

### Logging Program

2800 - 8200 - Laterolog  
2800 - 8700 - Sidewall Neutron - GR Col.

IN ABOVE SPACE DESCRIBE PROPOSED PROGRAM: IF PROPOSAL IS TO DEEPEN OR PLUG BACK, GIVE DATA ON PRESENT PRODUCTIVE ZONE AND PROPOSED NEW PRODUCTIVE ZONE. GIVE BLOWOUT PREVENTER PROGRAM, IF ANY.

I hereby certify that the information above is true and complete to the best of my knowledge and belief.

Signed A. D. Bond A. D. Bond Title Proration Staff Assistant Date July 28, 1970

(This space for State Use)

APPROVED BY [Signature] TITLE DATE 371

CONDITIONS OF APPROVAL, IF ANY:

**NEW MEXICO OIL CONSERVATION COMMISSION**  
**WELL LOCATION AND ACREAGE DEDICATION PLAT**

Form C-102  
 Supersedes C-128  
 Effective 1-1-65

All distances must be from the outer boundaries of the Section.

Operator <b>Mobil Oil Corporation</b>			Lessee <b>Bridges State</b>		Well No. <b>140</b>
Unit Letter <b>P</b>	Section <b>11</b>	Township <b>17-S</b>	Range <b>34-E</b>	County <b>Lea</b>	
Actual Footage Location of Well: <b>460</b> feet from the <b>South</b> line and <b>660</b> feet from the <b>East</b> line					
Ground Level Elev. <b>4033</b>	Producing Formation <b>Abo</b>	Pool <b>Undesignated</b>		Dedicated Acreage: <b>80</b> Acres	

1. Outline the acreage dedicated to the subject well by colored pencil or hachure marks on the plat below.
2. If more than one lease is dedicated to the well, outline each and identify the ownership thereof (both as to working interest and royalty).
3. If more than one lease of different ownership is dedicated to the well, have the interests of all owners been consolidated by communitization, unitization, force-pooling, etc?

☐ Yes ☐ No If answer is "yes," type of consolidation \_\_\_\_\_

If answer is "no," list the owners and tract descriptions which have actually been consolidated. (Use reverse side of this form if necessary.) \_\_\_\_\_

No allowable will be assigned to the well until all interests have been consolidated (by communitization, unitization, forced-pooling, or otherwise) or until a non-standard unit, eliminating such interests, has been approved by the Commission.

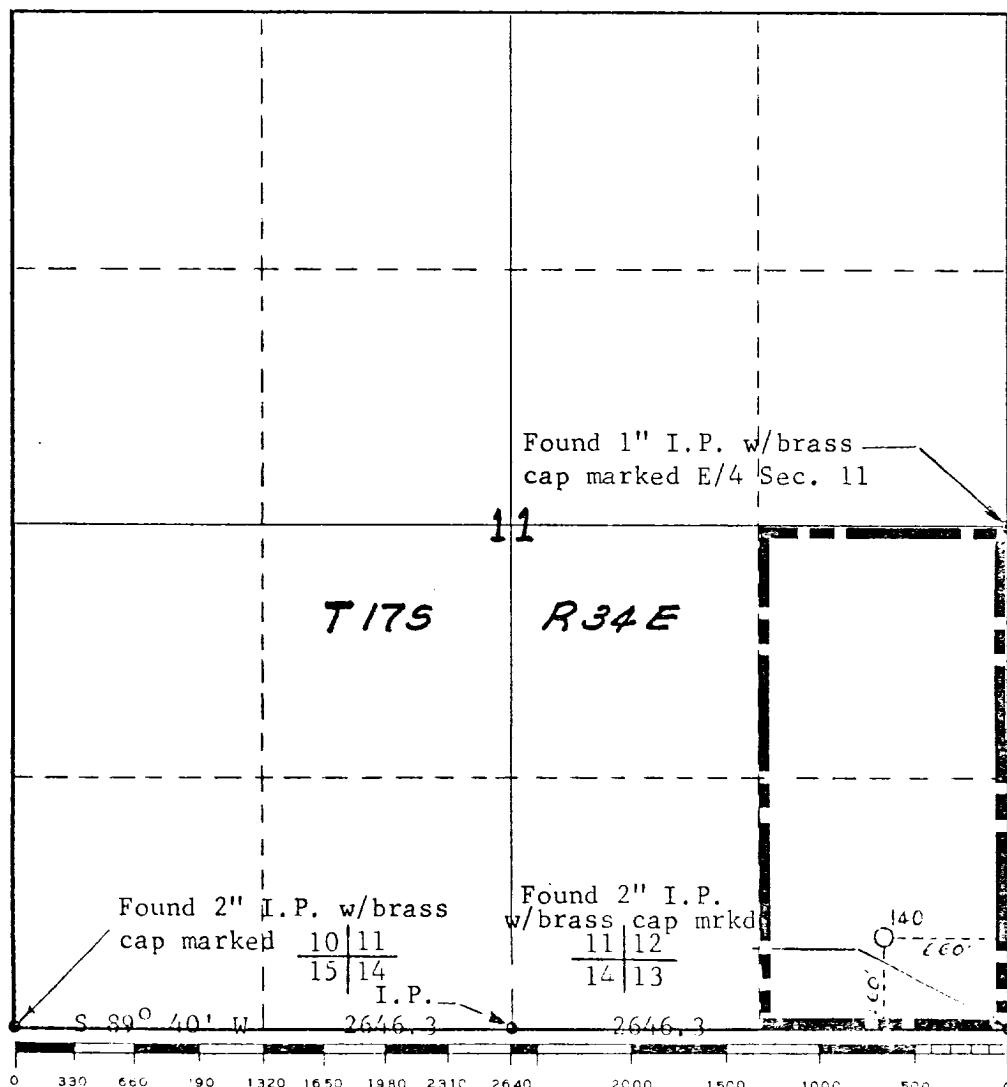

**CERTIFICATION**

*I hereby certify that the information contained herein is true and complete to the best of my knowledge and belief.*

*A. D. Bond*  
 Name  
**A. D. Bond**

Position  
**Proration Staff Assistant**

Company  
**Mobil Oil Corporation**

Date  
**July 28, 1970**

*I hereby certify that the well location shown on this plat was plotted from field notes of actual surveys made by me or under my supervision, and that the same is true and correct to the best of my knowledge and belief.*

Date Surveyed  
**July 21, 1970**

Registered Professional Engineer and/or Land Surveyor

**W. D. Gill** *W. D. Gill*

Certificate No.

**1415**