

DISTRIBUTION	
SANTA FE	
FILE	
U.S.G.S.	
LAND OFFICE	
OPERATOR	

# NEW MEXICO OIL CONSERVATION COMMISSION

Form O-101  
Revised 1-1-65

5A. Indicate Type of Lease
STATE <input checked="" type="checkbox"/> FEE <input type="checkbox"/>

5. State Oil & Gas Lease No.
B-1520

## APPLICATION FOR PERMIT TO DRILL, DEEPEN, OR PLUG BACK

1a. Type of Work		7. Unit Agreement Name	
b. Type of Well DRILL <input checked="" type="checkbox"/> DEEPEN <input type="checkbox"/> PLUG BACK <input type="checkbox"/> OIL WELL <input checked="" type="checkbox"/> GAS WELL <input type="checkbox"/> OTHER <input type="checkbox"/> SINGLE ZONE <input checked="" type="checkbox"/> MULTIPLE ZONE <input type="checkbox"/>		8. Farm or Lease Name Bridges State	
2. Name of Operator Mobil Oil Corporation		9. Well No. 159	
3. Address of Operator P. O. Box 633, Midland, Texas 79701		10. Field and Pool, or Wildcat Undesignated	
4. Location of Well UNIT LETTER P LOCATED 660 FEET FROM THE South LINE AND 660 FEET FROM THE East LINE OF SEC. 12 TWP. 17S RGE. 34E NMPM		11. County Lea	
21. Elevations (Show whether DF, RT, etc.) 4015 G.L.		21A. Kind & Status Plug. Bond On File	21B. Drilling Contractor Marcum Drilling Co.
22. Approx. Date Work will start February 18, 1971		20. Rotary or C.T. Rotary	

## PROPOSED CASING AND CEMENT PROGRAM

SIZE OF HOLE	SIZE OF CASING	WEIGHT PER FOOT	SETTING DEPTH	SACKS OF CEMENT	EST. TOP
12 1/4	8 5/8	23.0#	1750	circulate	surface
7 7/8	5 1/2	15.5#	1043		
7 7/8	5 1/2	14.0#	5374	circulate	Above Yates
7 7/8	5 1/2	15.5#	7049		Zone @ approx.
7 7/8	5 1/2	17.0#	8651		2900'
7 7/8	5 1/2	17.0#	T.D.		

### Mud Program

0 - 1775 spud mud  
1775 - 8550 brine water w/additions of oil as necessary  
8550 - T.D. brine water w/salt gel and starch

### Logging Program

1770 - T.D. Open hole - GR-SNP-Caliper  
2800 - T.D. Open hole - Dual Laterolog 9

5-4-71

8 5/8

IN ABOVE SPACE DESCRIBE PROPOSED PROGRAM: IF PROPOSAL IS TO DEEPEN OR PLUG BACK, GIVE DATA ON PRESENT PRODUCTIVE ZONE AND PROPOSED NEW PRODUCTIVE ZONE. GIVE BLOWOUT PREVENTER PROGRAM, IF ANY.

I hereby certify that the information above is true and complete to the best of my knowledge and belief.

Signed J. H. Seerey Title Associate Engineer Date January 29, 1971

(This space for State Use)

APPROVED BY [Signature] TITLE Associate Engineer DATE 20 4 1971

CONDITIONS OF APPROVAL, IF ANY:

RECEIVED

FEB 01971

CONSERVATION COMMA.  
HOUSE, W. IL.

**NEW MEXICO OIL CONSERVATION COMMISSION  
WELL LOCATION AND ACREAGE DEDICATION PLAT**

Form C-102  
Supersedes C-128  
Effective 1-1-65

All distances must be from the outer boundaries of the Section.

Operator <b>Mobil Oil Corporation</b>			Location <b>Bridges State</b>		Well No. <b>159</b>
Unit Letter <b>P</b>	Section <b>12</b>	Township <b>17-S</b>	Range <b>34-E</b>	County <b>Lea</b>	
Actual Footage Location of Well: <div style="display: flex; justify-content: space-between;"> <span><b>660</b> feet from the <b>South</b> line and <b>660</b> feet from the <b>East</b> line</span> </div>					
Ground Level Elev. <b>4015</b>	Producing Formation <b>Abo</b>	Pool <b>Undesignated</b>		Dedicated Acreage: <b>80</b> Acres	

1. Outline the acreage dedicated to the subject well by colored pencil or hatchure marks on the plat below.
2. If more than one lease is dedicated to the well, outline each and identify the ownership thereof (both as to working interest and royalty).
3. If more than one lease of different ownership is dedicated to the well, have the interests of all owners been consolidated by communitization, unitization, force-pooling, etc?

☐ Yes    ☐ No    If answer is "yes," type of consolidation \_\_\_\_\_

If answer is "no," list the owners and tract descriptions which have actually been consolidated. (Use reverse side of this form if necessary.) \_\_\_\_\_

No allowable will be assigned to the well until all interests have been consolidated (by communitization, unitization, forced-pooling, or otherwise) or until a non-standard unit, eliminating such interests, has been approved by the Commission.

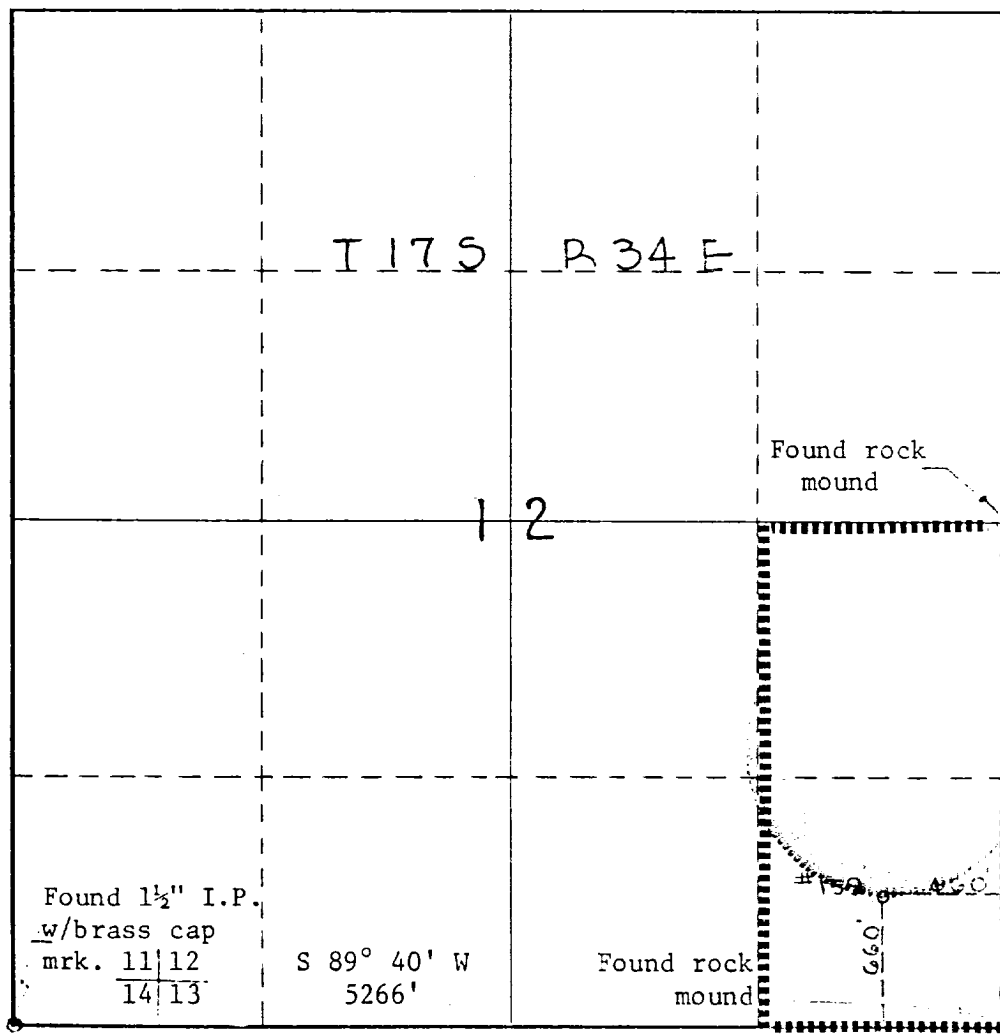

**CERTIFICATION**

*I hereby certify that the information contained herein is true and complete to the best of my knowledge and belief.*

Name J. H. Seerey  
 Position Associate Engineer  
 Company Mobil Oil Corporation  
 Date February 1, 1971

*I hereby certify that the well location shown on this plat was plotted from field notes of actual surveys made by me or under my supervision, and that the same is true and correct to the best of my knowledge and belief.*

Date Surveyed January 22, 1971  
 Registered Professional Engineer and/or Land Surveyor  
Curtis A. Callaway  
 Certificate No. \_\_\_\_\_