

NO. OF COPIES RECEIVED	
DISTRIBUTION	
SANTA FE	
FILE	
U.S.G.S.	
LAND OFFICE	
OPERATOR	

NEW MEXICO OIL CONSERVATION COMMISSION

Form C-101
Revised 1-1-65

5A. Indicate Type of Lease STATE <input checked="" type="checkbox"/> FEE <input type="checkbox"/>
5. State Oil & Gas Lease No. B-580
7. Unit Agreement Name
8. Farm or Lease Name Lea FE State
9. Well No. 6
10. Field and Pool, or Wildcat North Vacuum Abe (Shade)
12. County Lea
19. Proposed Depth 8700'
19A. Formation Abe
20. Rotary or C.T. Rotary
21. Elevations (Show whether DF, RT, etc.)
21A. Kind & Status Plug. Bond Blanket
21B. Drilling Contractor McVay Drilling Co.
22. Approx. Date Work will start 3-2-71

APPLICATION FOR PERMIT TO DRILL, DEEPEN, OR PLUG BACK	
1a. Type of Work DRILL <input checked="" type="checkbox"/> DEEPEN <input type="checkbox"/> PLUG BACK <input type="checkbox"/>	
b. Type of Well OIL WELL <input checked="" type="checkbox"/> GAS WELL <input type="checkbox"/> OTHER <input type="checkbox"/>	
2. Name of Operator Gulf Oil Corporation	
3. Address of Operator Box 670, Hobbs, New Mexico 88240	
4. Location of Well UNIT LETTER H LOCATED 2180 FEET FROM THE North LINE AND 610 FEET FROM THE East LINE OF SEC. 11 TWP. 17-S RGE. 34-E NMPM	
23.	

PROPOSED CASING AND CEMENT PROGRAM

SIZE OF HOLE	SIZE OF CASING	WEIGHT PER FOOT	SETTING DEPTH	SACKS OF CEMENT	EST. TOP
12-1/4"	8-5/8"	24#	1725'	Circulate	
7-7/8"	5-1/2"	15.5#	8700'	TOC at 3500'	

APPROVAL VALID FOR 30 DAYS FROM DATE OF ISSUANCE
EXPIRES 6-1-71

IN ABOVE SPACE DESCRIBE PROPOSED PROGRAM: IF PROPOSAL IS TO DEEPEN OR PLUG BACK, GIVE DATA ON PRESENT PRODUCTIVE ZONE AND PROPOSED NEW PRODUCTIVE ZONE. GIVE BLOWOUT PREVENTER PROGRAM, IF ANY.

I hereby certify that the information above is true and complete to the best of my knowledge and belief.

ORIGINAL SIGNED BY
Signed C. D. BORLAND Title Area Production Manager Date March 1, 1971

(This space for State Use)
APPROVED BY [Signature] TITLE SUPERVISOR DISTRICT DATE MAR 1 1971

CONDITIONS OF APPROVAL, IF ANY:

No allowable will be assigned until a Non-Standard Location Order is obtained.

RECEIVED

MAY 11 1971

OIL CONSERVATION COMM.
HOUSTON, TEX.

NEW MEXICO OIL CONSERVATION COMMISSION
WELL LOCATION AND ACREAGE DEDICATION PLAT

Form C-102
Supersedes C-128
Effective 1-1-65

All distances must be from the outer boundaries of the Section

Operator GULF OIL CORPORATION		Lease LEE "FE" STATE		Well No. 6
Unit Letter H	Section 11	Township 17 SOUTH	Range 34 EAST	County LEA
Actual Footage Location of Well: 2180 feet from the NORTH line and 610 feet from the EAST line				
Ground Level Elev. 80	Producing Formation Abs		Pool Under North Vacuum Aps	

1. Outline the acreage dedicated to the subject well by colored pencil or hatchure marks on the plat below.
2. If more than one lease is dedicated to the well, outline each and identify the ownership thereof (both as to working interest and royalty).
3. If more than one lease of different ownership is dedicated to the well, have the interests of all owners been consolidated by communitization, unitization, force-pooling, etc?

☐ Yes ☐ No If answer is "yes," type of consolidation _____

If answer is "no," list the owners and tract descriptions which have actually been consolidated, (use reverse side of this form if necessary.) _____

No allowable will be assigned to the well until all interests have been consolidated (by communitization, unitization, forced-pooling, or otherwise) or until a non-standard unit, eliminating such interests, has been approved by the Commission.

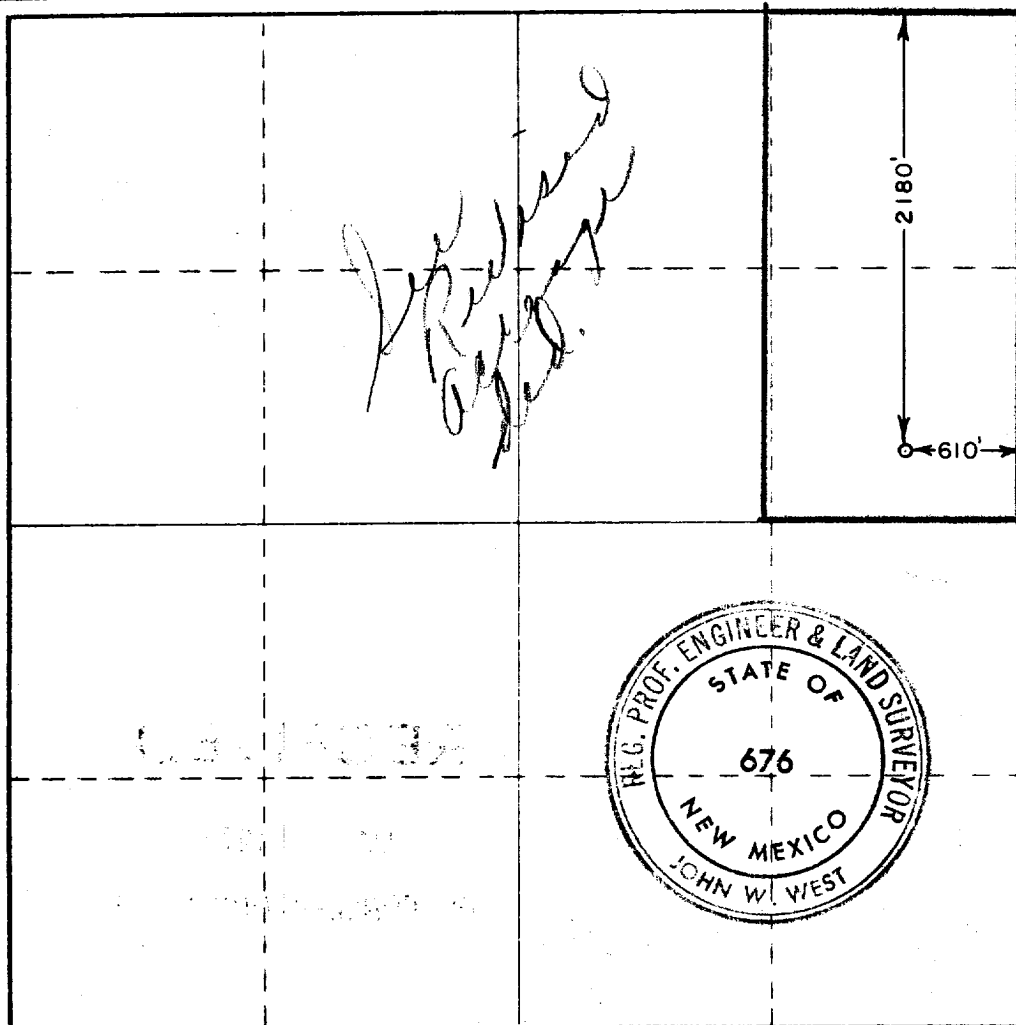

CERTIFICATION

I hereby certify that the information contained herein is true and complete to the best of my knowledge and belief.

ORIGINAL SIGNED BY
C. D. BORLAND

Name

C. D. BORLAND

Position

Area Production Manager

Company

Gulf Oil Corporation

Date

March 1, 1971

I hereby certify that the well location shown on this plat was plotted from field notes of actual surveys made by me or under my supervision, and that the same is true and correct to the best of my knowledge and belief.

Date Surveyed

FEBRUARY 20, 1971

Registered Professional Engineer
in Oil and Land Surveying

John W. West
Certificate No. **676**

0 330 660 990 1320 1650 1980 2310 2640 2970 3300 3630 3960 4290 4620 4950 5280 5610 5940 6270 6600

113

RECEIVED

MAY 1 1971

OIL CONSERVATION COMM.
FEDERAL RES. B.

113