

NO. OF COPIES RECEIVED	
DISTRIBUTION	
SANTA FE	
FILE	
U.S.G.S.	
LAND OFFICE	
OPERATOR	

NEW MEXICO OIL CONSERVATION COMMISSION

Form C-101
Revised 1-1-65 *3-10-71*

5A. Indicate Type of Lease
STATE <input checked="" type="checkbox"/> FEE <input type="checkbox"/>
5. State Oil & Gas Lease No.
B-2656

APPLICATION FOR PERMIT TO DRILL, DEEPEN, OR PLUG BACK

1a. Type of Work		7. Unit Agreement Name	
b. Type of Well OIL WELL <input checked="" type="checkbox"/> GAS WELL <input type="checkbox"/> OTHER <input type="checkbox"/> DRILL <input checked="" type="checkbox"/> DEEPEN <input type="checkbox"/> PLUG BACK <input type="checkbox"/> SINGLE ZONE <input type="checkbox"/> MULTIPLE ZONE <input checked="" type="checkbox"/>		8. Farm or Lease Name Conoco-State	
2. Name of Operator Penroc Oil Corporation		9. Well No. 1	
3. Address of Operator P. O. Drawer 831, Midland, Texas 79701		10. Field and Pool, or Wildcat Hobbs Blinebry & Drinkard	
4. Location of Well UNIT LETTER <u>G</u> LOCATED <u>1980</u> FEET FROM THE <u>North</u> LINE AND <u>2130</u> FEET FROM THE <u>East</u> LINE OF SEC. <u>33</u> TWP. <u>18S</u> RGE. <u>38E</u> NMPM		12. County Lea	
19. Proposed Depth 7100		19A. Formation Drinkard	
20. Rotary or C.T. Rotary		21. Elevations (Show whether DF, RT, etc.) 3640.4 G. L.	
21A. Kind & Status Plug. Bond Active		21B. Drilling Contractor Moran Drlg. Corp.	
22. Approx. Date Work will start 4/25/71			

PROPOSED CASING AND CEMENT PROGRAM

SIZE OF HOLE	SIZE OF CASING	WEIGHT PER FOOT	SETTING DEPTH	SACKS OF CEMENT	EST. TOP
17"	13-3/8"	48#	400'	350	Surface
12-1/4"	9-5/8"	36 & 32#	3800'	350	
8-3/4"	7"	26 & 23#	7100'	500	

APPROVED
FOR 90 DAYS
DRILLING COMMISSION
EXPIRES 7-23-71

THE COMMISSION MUST BE NOTIFIED
24 HOURS PRIOR TO RUNNING 133/8
CASING.

IN ABOVE SPACE DESCRIBE PROPOSED PROGRAM: IF PROPOSAL IS TO DEEPEN OR PLUG BACK, GIVE DATA ON PRESENT PRODUCTIVE ZONE AND PROPOSED NEW PRODUCTIVE ZONE. GIVE BLOWOUT PREVENTER PROGRAM, IF ANY.

I hereby certify that the information above is true and complete to the best of my knowledge and belief.

Signed J. B. Castle Title President Date April 20, 1971

(This space for State Use)

APPROVED BY [Signature] TITLE SUPERVISOR DISTRICT DATE APR 23 1971

CONDITIONS OF APPROVAL, IF ANY: No allowable will be assigned in the Hobbs-Drinkard Pool until either a standard proration unit is formed or the non-standard unit is approved after notice and hearing.

RECEIVED

APR 22 1971

**OIL CONSERVATION COMM.
HOBBS, N. M.**

**NEW MEXICO OIL CONSERVATION COMMISSION
WELL LOCATION AND ACREAGE DEDICATION PLAT**

Form C-102
Supersedes C-128
Effective 1-1-65

All distances must be from the outer boundaries of the Section.

Operator PENROC OIL CORP.			Lease CONOCO STATE		Well No. No. 1
Unit Letter G	Section 33	Township 18 SOUTH	Range 38 EAST	County LEA	
Actual Footage Location of Well: 1980 feet from the NORTH line and 2130 feet from the EAST line					
Ground Level Elev. 3640.4	Producing Formation Blinebry-Drinkard		Pool Hobbs Blinebry-Drinkard	Dedicated Acreage: 40 + 80 Acres	

1. Outline the acreage dedicated to the subject well by colored pencil or hatchure marks on the plat below.
2. If more than one lease is dedicated to the well, outline each and identify the ownership thereof (both as to working interest and royalty).
3. If more than one lease of different ownership is dedicated to the well, have the interests of all owners been consolidated by communitization, unitization, force-pooling, etc?

☐ Yes ☐ No If answer is "yes," type of consolidation _____

If answer is "no," list the owners and tract descriptions which have actually been consolidated. (Use reverse side of this form if necessary.) _____

No allowable will be assigned to the well until all interests have been consolidated (by communitization, unitization, forced-pooling, or otherwise) or until a non-standard unit, eliminating such interests, has been approved by the Commission.

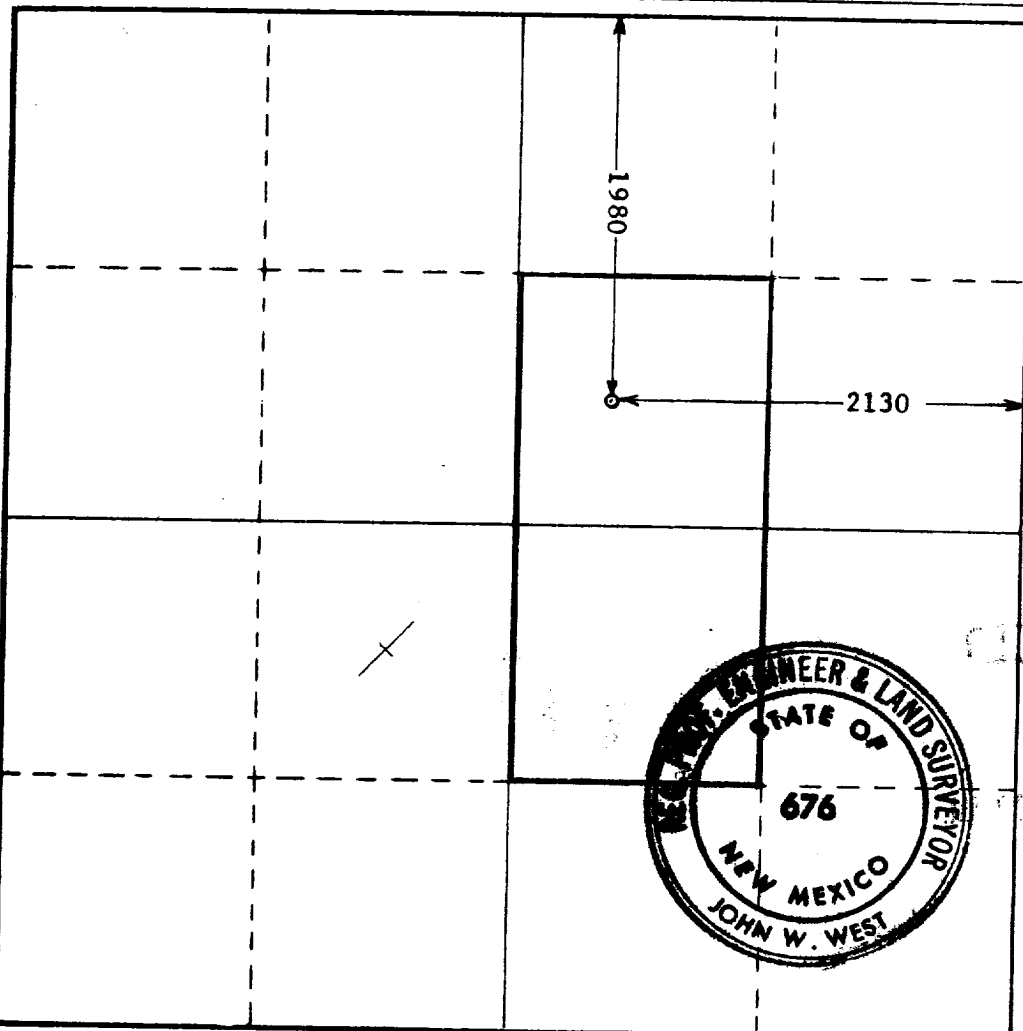

CERTIFICATION

I hereby certify that the information contained herein is true and complete to the best of my knowledge and belief.

Name *L. B. Castle*
 Position **President**
 Company **Penroc Oil Corporation**
 Date **April 21, 1971**

I hereby certify that the well location shown on this plat was plotted from field notes of actual surveys made by me or under my supervision, and that the same is true and correct to the best of my knowledge and belief.

Date Surveyed **APRIL 20, 1971**
 Registered Professional Engineer and/or Land Surveyor

John W. West
 Certificate No. **676**



RECEIVED

APR 22 1971

**OIL CONSERVATION COMM.
HOBBS, N. M.**

113