

NO. OF COPIES RECEIVED	
DISTRIBUTION	
SANTA FE	
FILE	
U.S.G.S.	
LAND OFFICE	
OPERATOR	

NEW MEXICO OIL CONSERVATION COMMISSION

Form C-101
Revised 1-1-65

5A. Indicate Type of Lease	
STATE <input checked="" type="checkbox"/>	FEE <input type="checkbox"/>
5. State Oil & Gas Lease No.	
K-6732	

APPLICATION FOR PERMIT TO DRILL, DEEPEN, OR PLUG BACK

1a. Type of Work		7. Unit Agreement Name	
b. Type of Well OIL WELL <input type="checkbox"/> GAS WELL <input type="checkbox"/> OTHER <input type="checkbox"/>		8. Farm or Lease Name	
DRILL <input checked="" type="checkbox"/> DEEPEN <input type="checkbox"/> PLUG BACK <input type="checkbox"/>		LEA-MAX	
2. Name of Operator		9. Well No.	
J. C. ANNE'S OIL CO.		2	
3. Address of Operator		10. Field and Pool, or Wildcat	
P.O. BOX - 505, MD LALL, TEXAS 79701		VACUUM N.O. (WOLCAMP)	
4. Location of Well		12. County	
UNIT LETTER <u>J</u> LOCATED <u>2130'</u> FEET FROM THE <u>LINE</u>		LEA	
AND <u>1980'</u> FEET FROM THE <u>SOUTH</u> LINE OF SEC. <u>5</u> TWP. <u>17-S</u> RGE. <u>34-E</u> NMPM			
19. Proposed Depth		19A. Formation	
12,000'		OLCAMP	
20. Rotary or C.T.		ROTARY	
21. Elevations (Show whether DE, RT, etc.)		22. Approx. Date Work will start	
4097.9' GROUND		RECEIPT OF APPROVAL	
21A. Kind & Status Plug. Bond		21B. Drilling Contractor	
STATE IDE ON FILE		APD	

PROPOSED CASING AND CEMENT PROGRAM

SIZE OF HOLE	SIZE OF CASING	WEIGHT PER FOOT	SETTING DEPTH	SACKS OF CEMENT	EST. TOP
17 1/4"	13 3/8"	48#	360'	CING. TO SURF.	
11"	8 5/8"	21# & 32#	4300'	AS REQUIRED	BASE OF SALT
7 7/8"	5 1/2"	17#	11,900'	AS REQUIRED	10,000'

ILLEGIBLE

THE COMMISSION MUST BE NOTIFIED
24 HOURS PRIOR TO THE
CASING.

APPROVAL VALID
FOR 90 DAYS UNLESS
DRILLING COMMENCED,
EXPIRES 8-13-71

IN ABOVE SPACE DESCRIBE PROPOSED PROGRAM: IF PROPOSAL IS TO DEEPEN OR PLUG BACK, GIVE DATA ON PRESENT PRODUCTIVE ZONE AND PROPOSED NEW PRODUCTIVE ZONE. GIVE BLOWOUT PREVENTER PROGRAM, IF ANY.

I hereby certify that the information above is true and complete to the best of my knowledge and belief.

Signed [Signature] Title PRODUCTION ACCOUNTANT Date MAY 10, 1971

(This space for State Use)

APPROVED BY [Signature] TITLE SUPERVISOR DISTRICT DATE MAY 13 1971

CONDITIONS OF APPROVAL, IF ANY:

RECEIVED

MAY 11 1971

**OIL CONSERVATION COMM.
HOBBS, N. M.**

**NEW MEXICO OIL CONSERVATION COMMISSION
WELL LOCATION AND ACREAGE DEDICATION PLAT**

Form C-102
Supersedes C-128
Effective 1-1-65

All distances must be from the outer boundaries of the Section.

Operator J.C. BARNES OIL CO.			Lease LEA - MEX.		Well No. 2
Unit Letter	Section 5	Township 17S	Range 34E	County LEA	
Actual Footage Location of Well:					
1980 feet from the SOUTH line and		2130 feet from the EAST line			
Ground Level Elev. 4097.9	Producing Formation <i>The Pecos</i>	Pool <i>77th Avenue The Pecos</i>	Dedicated Acreage: 40 Acres		

1. Outline the acreage dedicated to the subject well by colored pencil or hatchure marks on the plat below.
2. If more than one lease is dedicated to the well, outline each and identify the ownership thereof (both as to working interest and royalty).
3. If more than one lease of different ownership is dedicated to the well, have the interests of all owners been consolidated by communitization, unitization, force-pooling, etc?

☐ Yes ☐ No If answer is "yes," type of consolidation _____

If answer is "no," list the owners and tract descriptions which have actually been consolidated. (Use reverse side of this form if necessary.) _____

No allowable will be assigned to the well until all interests have been consolidated (by communitization, unitization, forced-pooling, or otherwise) or until a non-standard unit, eliminating such interests, has been approved by the Commission.

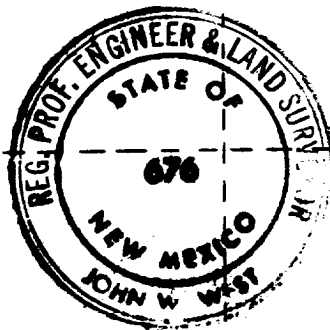

CERTIFICATION

I hereby certify that the information contained herein is true and complete to the best of my knowledge and belief.

Name *C. H. Vandenberg*
 Position *Prod. Agent*
 Company *J.C. Barnes Oil Co.*
 Date *5-12-71*

I hereby certify that the well location shown on this plat was plotted from field notes of actual surveys made by me or under my supervision, and that the same is true and correct to the best of my knowledge and belief.

4-23-71

Date Surveyed

Registered Professional Engineer and/or Land Surveyor

John W. West
 Certificate No. **676**

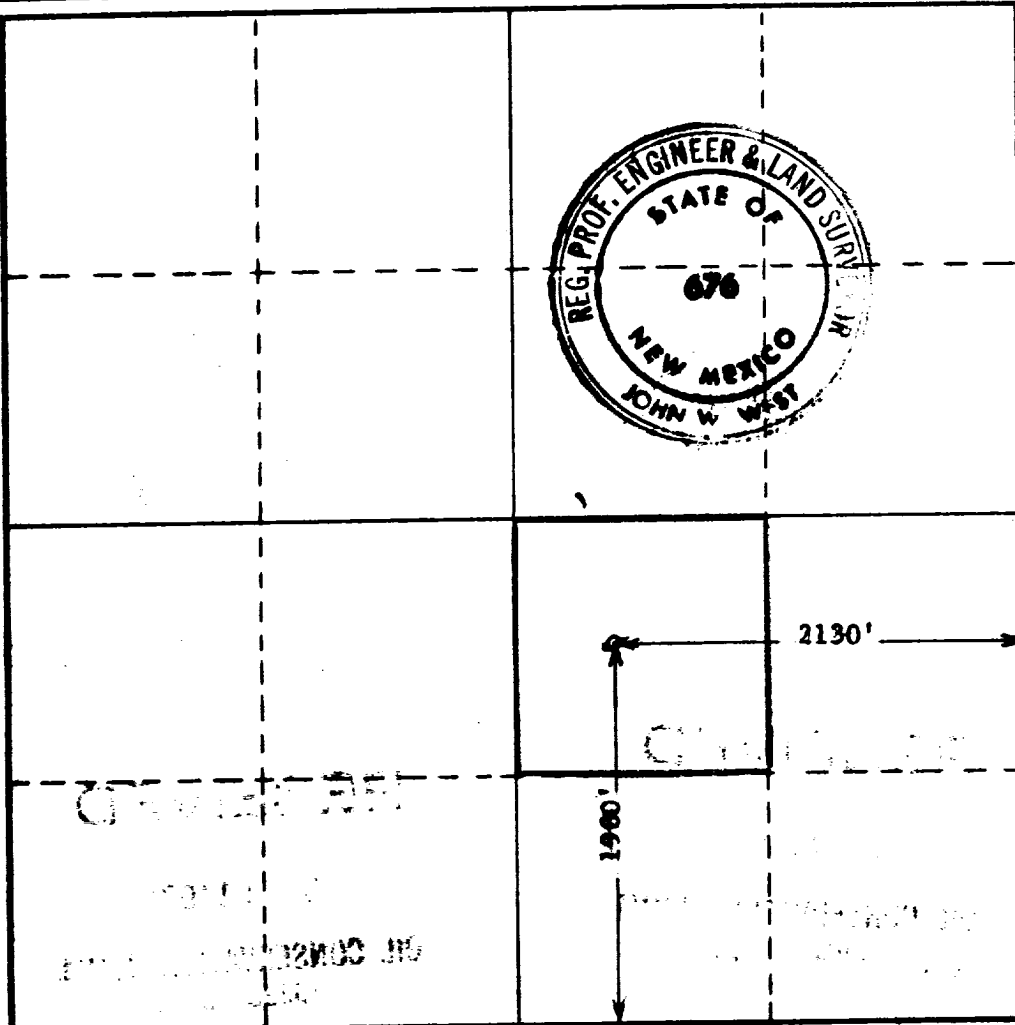

RECEIVED

MAY 13 1971

OIL CONSERVATION COMM.
HOBBS, N. M.

RECEIVED

MAY 11 1971

OIL CONSERVATION COMM.
HOBBS, N. M.