

NO. OF COPIES RECEIVED	
DISTRIBUTION	
SANTA FE	
FILE	
U.S.G.S.	
LAND OFFICE	
OPERATOR	

# NEW MEXICO OIL CONSERVATION COMMISSION

Form C-101  
Revised 1-1-65

5A. Indicate Type of Lease
STATE <input checked="" type="checkbox"/> FEE <input type="checkbox"/>
5. State Oil & Gas Lease No.
E-1356

## APPLICATION FOR PERMIT TO DRILL, DEEPEN, OR PLUG BACK

1a. Type of Work		7. Unit Agreement Name	
b. Type of Well OIL WELL <input checked="" type="checkbox"/> GAS WELL <input type="checkbox"/> OTHER <input type="checkbox"/>		8. Farm or Lease Name	
DRILL <input checked="" type="checkbox"/> DEEPEN <input type="checkbox"/> PLUG BACK <input type="checkbox"/>		Pennzoil Koch B	
2. Name of Operator		9. Well No.	
Koch Exploration Company		2	
3. Address of Operator		10. Field and Pool	
P. O. Box 2256, Wichita, Kansas 67201		Northwest Vacuum	
4. Location of Well		12. County	
UNIT LETTER F LOCATED 2034.8 FEET FROM THE north LINE		Lea	
AND 1980 FEET FROM THE west LINE OF SEC. 4 TWP. 17S RGE. 34E NMPM			
19. Proposed Depth		19A. Formation	
11,000'		Lower Wolfcamp	
20. Rotary or C.T.		rotary	
21. Elevations (Show whether DF, RT, etc.)		21B. Drilling Contractor	
4095 GL		Moran Oil Producing & Drilling Corporation	
21A. Kind & Status Plug. Bond		22. Approx. Date Work will start	
Blanket		Immediately	

## PROPOSED CASING AND CEMENT PROGRAM

SIZE OF HOLE	SIZE OF CASING	WEIGHT PER FOOT	SETTING DEPTH	SACKS OF CEMENT	EST. TOP
17 1/2	13-3/8	48#	350	350	circulate
11	8-5/8	24# & 32#	4000	1000	1500
7-7/8	5-1/2	17# & 20#	11000	500	8000*

\* A DV Tool will also be set at the base of the San Andres and cement will be placed over this horizon

APPROVAL VALID  
FOR 90 DAYS UNLESS  
DRILLING COMMENCED,

EXPIRES

9-10-71

IN ABOVE SPACE DESCRIBE PROPOSED PROGRAM: IF PROPOSAL IS TO DEEPEN OR PLUG BACK, GIVE DATA ON PRESENT PRODUCTIVE ZONE AND PROPOSED NEW PRODUCTIVE ZONE. GIVE BLOWOUT PREVENTER PROGRAM, IF ANY.

I hereby certify that the information above is true and complete to the best of my knowledge and belief.

Signed [Signature] Title General Superintendent Date June 8, 1971

(This space for State Use)

APPROVED BY [Signature] TITLE SUPERVISOR DISTRICT 1 DATE JUN 10 1971

CONDITIONS OF APPROVAL, IF ANY:

RECEIVED

JUN 10 1971

OIL CONSERVATION COMM.  
HOBBS, N. M.

**NEW MEXICO OIL CONSERVATION COMMISSION  
WELL LOCATION AND ACREAGE DEDICATION PLAT**

Form C-102  
Supersedes C-128  
Effective 1-1-65

All distances must be from the outer boundaries of the Section.

Operator <b>KOCH EXPLORATION CO.</b>			Lease <b>PENNZOIL KOCH B ROCKY MOUNTAIN STATE</b>		Well No. <b>2</b>
Unit Letter <b>F</b>	Section <b>4</b>	Township <b>17 SOUTH</b>	Range <b>34 EAST</b>	County <b>LEA</b>	
Actual Footage Location of Well: <b>2034.8</b> feet from the <b>NORTH</b> line and <b>1980</b> feet from the <b>WEST</b> line					
Ground Level Elev. <b>4094.8</b>	Producing Formation <b>Lower Wolfcamp</b>	Pool <b>UNDESIGNATED Northwest Vacuum</b>		Dedicated Acreage: <b>80</b> Acres	

1. Outline the acreage dedicated to the subject well by colored pencil or hachure marks on the plat below.
2. If more than one lease is dedicated to the well, outline each and identify the ownership thereof (both as to working interest and royalty).
3. If more than one lease of different ownership is dedicated to the well, have the interests of all owners been consolidated by communitization, unitization, force-pooling, etc?

☐ Yes   ☐ No   If answer is "yes," type of consolidation \_\_\_\_\_

If answer is "no," list the owners and tract descriptions which have actually been consolidated. (Use reverse side of this form if necessary.) \_\_\_\_\_

No allowable will be assigned to the well until all interests have been consolidated (by communitization, unitization, forced-pooling, or otherwise) or until a non-standard unit, eliminating such interests, has been approved by the Commission.

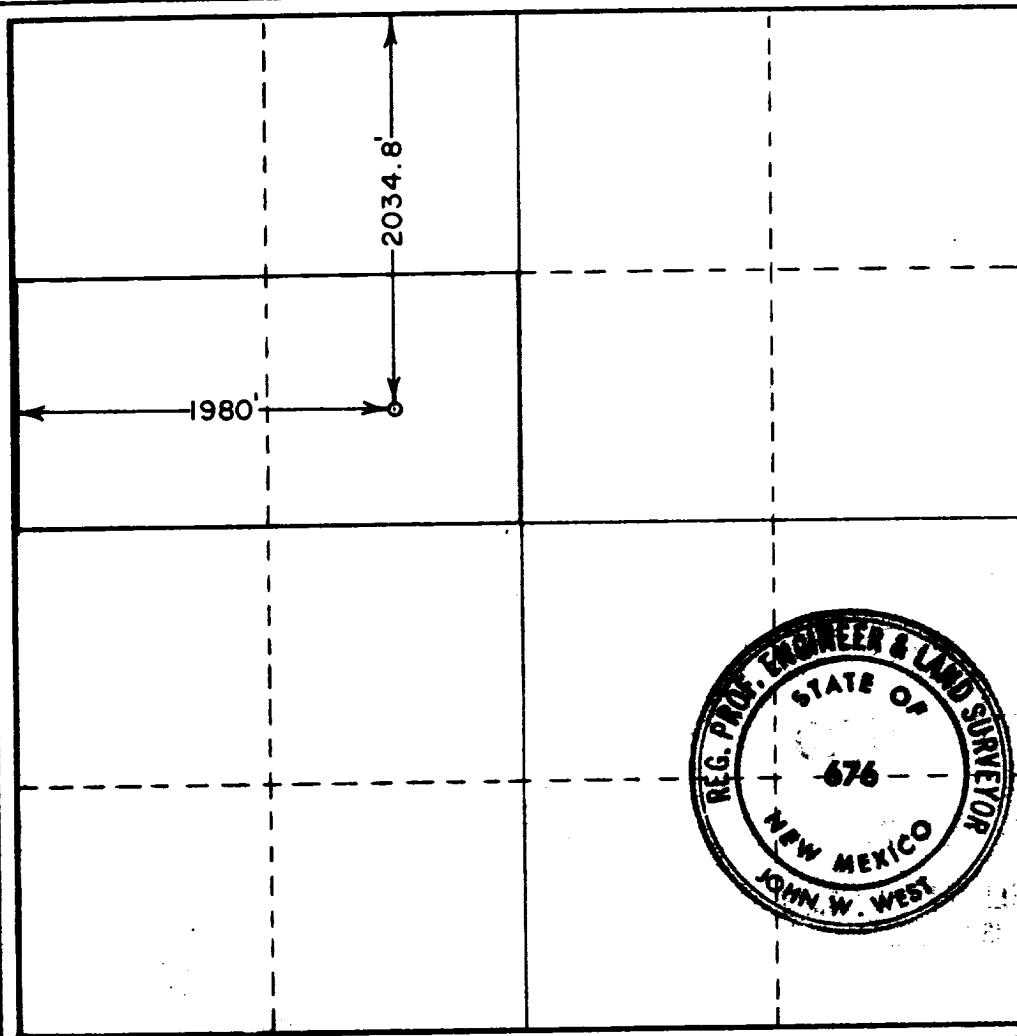

**CERTIFICATION**

I hereby certify that the information contained herein is true and complete to the best of my knowledge and belief.

Name

Position

**General Superintendent**

Company

**Koch Exploration Company**

Date

**June 8, 1971**

I hereby certify that the well location shown on this plat was plotted from field notes of actual surveys made by me or under my supervision, and that the same is true and correct to the best of my knowledge and belief.

Date Surveyed

**JUNE 2, 1971**

Registered Professional Engineer and/or Land Surveyor

*John W. West*  
Certificate No.

**676**

RECEIVED

JUN 6 1971

OIL CONSERVATION COMM.  
HOBBS, N. M.

173