

NO. OF COPIES RECEIVED	
DISTRIBUTION	
SANTA FE	
FILE	
U.S.G.S.	
LAND OFFICE	
OPERATOR	

NEW MEXICO OIL CONSERVATION COMMISSION

Form C-101
Revised 1-1-65

5A. Indicate Type of Lease STATE <input checked="" type="checkbox"/> FEE <input type="checkbox"/>
5. State Oil & Gas Lease No. B-1520
7. Unit Agreement Name
8. Farm or Lease Name Bridges State
9. Well No. 162
10. Field and Pool, or Wildcat Undesignated
12. County Lea
18. Proposed Depth 8800'
19A. Formation Abo
20. Rotary or C.T. Rotary
21. Elevations (Show whether DE, RT, etc.) 4040.5 - Ground
21A. Kind & Status Plug, Bond On File
21B. Drilling Contractor
22. Approx. Date Work will start July 16, 1971

APPLICATION FOR PERMIT TO DRILL, DEEPEN, OR PLUG BACK	
1a. Type of Work b. Type of Well OIL WELL <input checked="" type="checkbox"/> GAS WELL <input type="checkbox"/> OTHER <input type="checkbox"/> DEEPEN <input type="checkbox"/> PLUG BACK <input type="checkbox"/> SINGLE ZONE <input checked="" type="checkbox"/> MULTIPLE ZONE <input type="checkbox"/>	2. Name of Operator Mobil Oil Corporation 3. Address of Operator P. O. Box 633, Midland, Texas, 79701 4. Location of Well UNIT LETTER J LOCATED 1980 FEET FROM THE South LINE AND 2180 FEET FROM THE East LINE OF SEC. 11 TWP. 17S RGE. 34E NMPM
23.	

PROPOSED CASING AND CEMENT PROGRAM

SIZE OF HOLE	SIZE OF CASING	WEIGHT PER FOOT	SETTING DEPTH	SACKS OF CEMENT	EST. TOP
11"	5 1/2"	28#	2900'	Circulate	Surface
7 7/8"	7 7/8"	17#	8800'	"	"

Mud Program

0 - 1600 - Spud Mud
1600 - 2900 - Saturated Brine
2900 - 8600 - Fresh Water
8600 - 8800 - Fresh Water Gel

Logging Program

Cased Hole GR-Neutron-Co-lar - 2850' - 3150' & 8300' to T.D.

EXPIRES 10-19-71

IN ABOVE SPACE DESCRIBE PROPOSED PROGRAM; IF PROPOSAL IS TO DEEPEN OR PLUG BACK, GIVE DATA ON PRESENT PRODUCTIVE ZONE AND PROPOSED NEW PRODUCTIVE ZONE. GIVE CEMENT PREVENTER PROGRAM, IF ANY.

I hereby certify that the information above is true and complete to the best of my knowledge and belief.

Signed A. D. Bond Title Proration Staff Assistant Date July 14, 1971

(This space for State Use)

APPROVED BY [Signature] TITLE SUPERVISOR DISTRICT I DATE JUL 19 1971

CONDITIONS OF APPROVAL, IF ANY:

NEW OIL CONSERVATION COMMISSION
WELL LOCATION AND ACREAGE DEDICATION PLAT

Form C-102
Supersedes C-128
Effective 1-1-65

All distances must be from the outer boundaries of the Section.

Operator Mobil Oil Corporation			Lease Bridges State		Well No. 162
Unit Letter J	Section 11	Township 17S	Range 34E	County Lea	
Actual Postage Location of Well: 2180 feet from the East line and 1980 feet from the South line					
Ground Level Elev. 4040.5	Producing Formation Abo		Pool Undesignated		Dedicated Acreage: 80 Acres

- Outline the acreage dedicated to the subject well by colored pencil or hachure marks on the plat below.
- If more than one lease is dedicated to the well, outline each and identify the ownership thereof (both as to working interest and royalty).
- If more than one lease of different ownership is dedicated to the well, have the interests of all owners been consolidated by communitization, unitization, force-pooling, etc?

☐ Yes ☐ No If answer is "yes," type of consolidation _____

If answer is "no," list the owners and tract descriptions which have actually been consolidated. (Use reverse side of this form if necessary.) _____

No allowable will be assigned to the well until all interests have been consolidated (by communitization, unitization, forced-pooling, or otherwise) or until a non-standard unit, eliminating such interests, has been approved by the Commission.

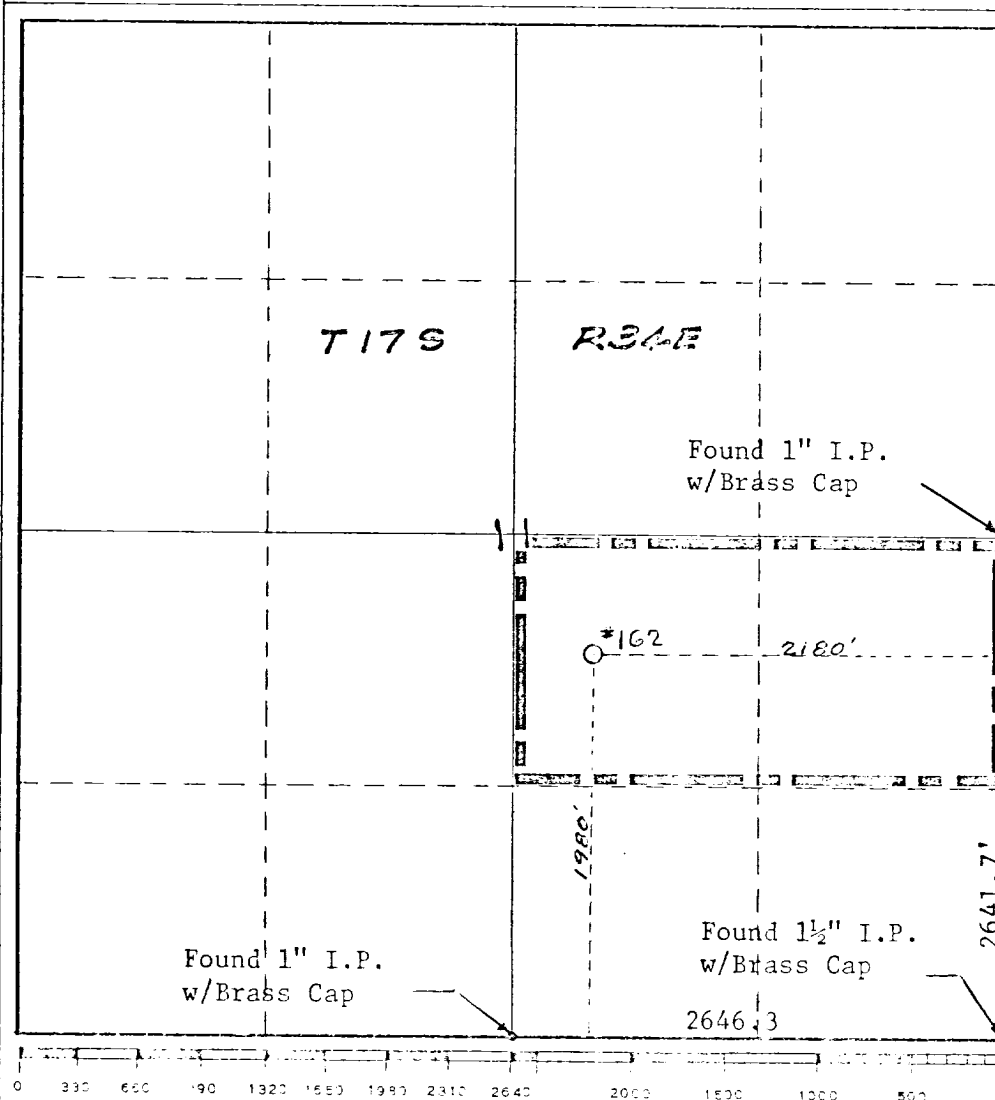

CERTIFICATION

I hereby certify that the information contained herein is true and complete to the best of my knowledge and belief.

Name
A. D. Bond A. D. Bond

Position
Proration Staff Assistant

Company
Mobil Oil Corporation

Date
July 14, 1971

I hereby certify that the well location shown on this plat was plotted from field notes of actual surveys made by me or under my supervision, and that the same is true and correct to the best of my knowledge and belief.

Curtis A. Callaway
Date Surveyed: July 13, 1971

Registered Professional Engineer
and/or Land Surveyor

Curtis A. Callaway

Certificate No.
3342

103

ED

1-1-1976
103-103-103
103-103-103