

NO. OF COPIES RECEIVED	
DISTRIBUTION	
SANTA FE	
FILE	
U.S.G.S.	
LAND OFFICE	
OPERATOR	

NEW MEXICO OIL CONSERVATION COMMISSION

Form C-101
Revised 1-1-65

5A. Indicate Type of Lease
STATE <input checked="" type="checkbox"/> FEE <input type="checkbox"/>
5. State Oil & Gas Lease No.
E-5765

APPLICATION FOR PERMIT TO DRILL, DEEPEN, OR PLUG BACK

1a. Type of Work		7. Unit Agreement Name	
b. Type of Well DRILL <input checked="" type="checkbox"/> DEEPEN <input type="checkbox"/> PLUG BACK <input type="checkbox"/> OIL WELL <input checked="" type="checkbox"/> GAS WELL <input type="checkbox"/> OTHER <input type="checkbox"/> SINGLE ZONE <input type="checkbox"/> MULTIPLE ZONE <input type="checkbox"/>		8. Farm or Lease Name State "A"	
2. Name of Operator Amini Oil Company		9. Well No. 1	
3. Address of Operator 400 Wall Towers West; Midland, Texas 79701		10. Designation Indesignated	
4. Location of Well UNIT LETTER N LOCATED 1980 FEET FROM THE West LINE AND 460 FEET FROM THE South LINE OF SEC. 1 TWP. 17-S RGE. 34-E NMPM		12. County Lea	
19. Proposed Depth 8700'		19A. Formation Abo	
20. Rotary or C.T. Rotary		21. Elevations (Show whether DF, RT, etc.) 4032.5 GL	
21A. Kind & Status Plug. Bond Blanket-On File		21B. Drilling Contractor Ard Drlg. Co.	
22. Approx. Date Work will start 11-23-71			

PROPOSED CASING AND CEMENT PROGRAM

SIZE OF HOLE	SIZE OF CASING	WEIGHT PER FOOT	SETTING DEPTH	SACKS OF CEMENT	EST. TOP
11	8-5/8	24#	1725	1300	Surface
7-5/8	5 1/2	17#	8700	1500	2700

THE COMMISSION MUST BE NOTIFIED
24 HOURS BEFORE TUNNING 8 5/8"
CASING

AND
UNLESS
EXEMPTED,

Feb 19, 1972

IN ABOVE SPACE DESCRIBE PROPOSED PROGRAM; IF PROPOSAL IS TO DEEPEN OR PLUG BACK, GIVE DATA ON PRESENT PRODUCTIVE ZONE AND PROPOSED NEW PRODUCTIVE ZONE. GIVE BLOWOUT PREVENTER PROGRAM, IF ANY.

I hereby certify that the information above is true and complete to the best of my knowledge and belief.

Signed Karin Kodura Title Agent Date 11-15-71

(This space for State Use)

APPROVED BY John W. Ryan TITLE Geologist DATE NOV 18 1971

CONDITIONS OF APPROVAL, IF ANY:

RECEIVED

NOV 17 1971

OIL CONSERVATION COMM.
HOBBS, N. M.

**NEW MEXICO OIL CONSERVATION COMMISSION
WELL LOCATION AND ACREAGE DEDICATION PLAT**

Form C-102
Supersedes C-128
Effective 1-1-65

All distances must be from the outer boundaries of the Section

Operator AMINI OIL XXXXXXXXXX CORPORATION			Lease STATE "A"		Well No. 1
Unit Letter N	Section 1	Township 17 SOUTH	Range 34 EAST	County LEA	
Actual Footage Location of Well:					
1980		feet from the WEST	line and 460	feet from the SOUTH	line
Ground Level Elev. 4032.5	Producing Formation Abo		Pool Vacuum Abo, North		Dedicated Acreage: 80 Acres

1. Outline the acreage dedicated to the subject well by colored pencil or hachure marks on the plat below.
2. If more than one lease is dedicated to the well, outline each and identify the ownership thereof (both as to working interest and royalty).
3. If more than one lease of different ownership is dedicated to the well, have the interests of all owners been consolidated by communitization, unitization, force-pooling, etc?

☐ Yes ☐ No If answer is "yes," type of consolidation _____

If answer is "no," list the owners and tract descriptions which have actually been consolidated. (Use reverse side of this form if necessary.) _____

No allowable will be assigned to the well until all interests have been consolidated (by communitization, unitization, forced-pooling, or otherwise) or until a non-standard unit, eliminating such interests, has been approved by the Commission.

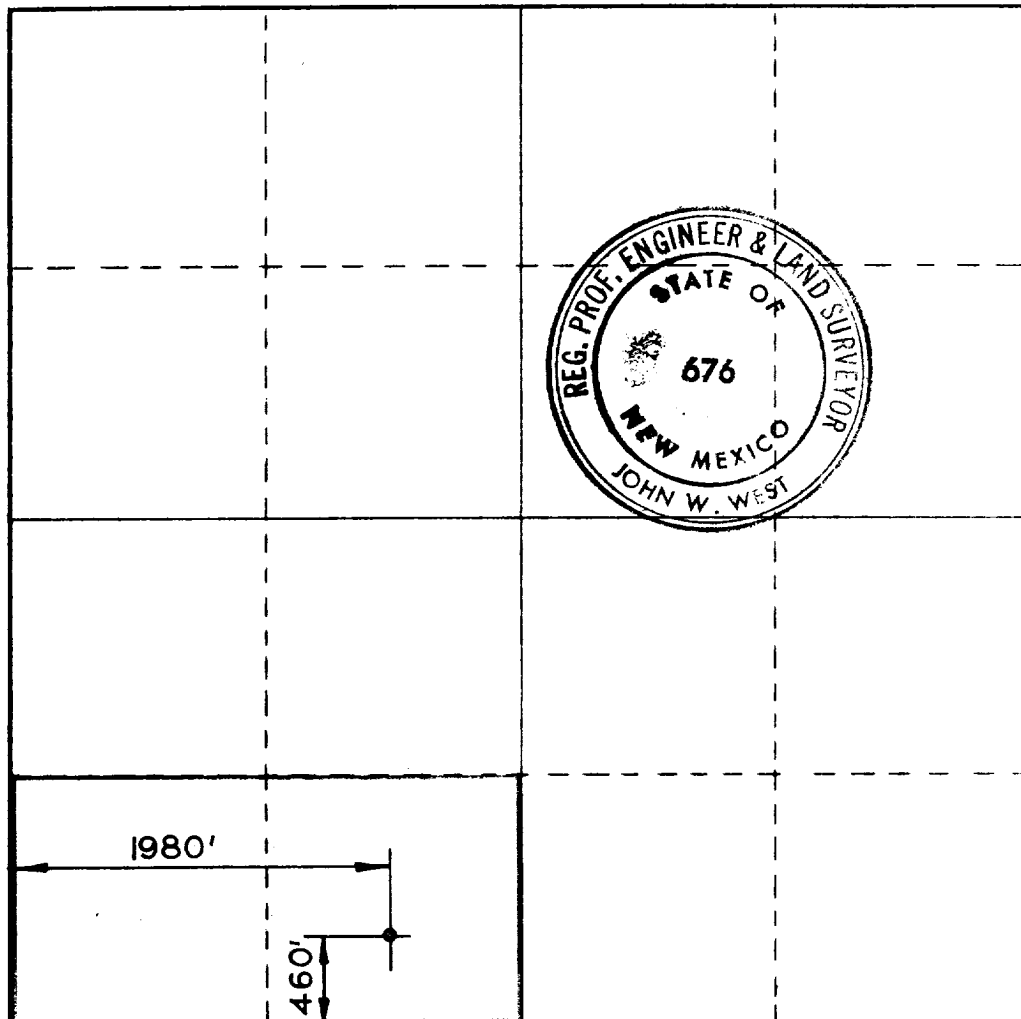

CERTIFICATION

I hereby certify that the information contained herein is true and complete to the best of my knowledge and belief.

Name *Spring Hudson*
Position
Agent

Company
Amini Oil Company Corp.

Date
November 15, 1971

I hereby certify that the well location shown on this plat was plotted from field notes of actual surveys made by me or under my supervision, and that the same is true and correct to the best of my knowledge and belief.

Date Surveyed

11-5-71

Registered Professional Engineer
and/or Land Surveyor

John W. West

Certificate No.

676





RECEIVED

NOV 17 1971

**OIL CONSERVATION COMM.
HOBBS, N. M.**