

NO. OF COPIES RECEIVED	
DISTRIBUTION	
SANTA FE	
FILE	
U.S.G.S.	
LAND OFFICE	
OPERATOR	

NEW MEXICO OIL CONSERVATION COMMISSION

Form C-101
Revised 11-65

5A. Indicate Type of Lease	
STATE <input checked="" type="checkbox"/>	FEE <input type="checkbox"/>
5. State Oil & Gas Lease No.	
B-1520	

APPLICATION FOR PERMIT TO DRILL, DEEPEN, OR PLUG BACK

1a. Type of Work		7. Unit Agreement Name	
b. Type of Well OIL WELL <input checked="" type="checkbox"/> GAS WELL <input type="checkbox"/> OTHER <input type="checkbox"/>		8. Farm or Lease Name	
DRILL <input checked="" type="checkbox"/> DEEPEN <input type="checkbox"/> PLUG BACK <input type="checkbox"/>		Bridges State	
2. Name of Operator		9. Well No.	
Mobil Oil Corporation		169	
3. Address of Operator		10. Field and Pool, or Wildcat	
P. O. Box 633, Midland, Texas, 79701		N. Vacuum	
4. Location of Well		12. County	
UNIT LETTER <u>H</u> LOCATED <u>1980</u> FEET FROM THE <u>North</u> LINE		Lea	
AND <u>660</u> FEET FROM THE <u>East</u> LINE OF SEC. <u>13</u> TWP. <u>17S</u> RGE. <u>34E</u> NMP.			
13. Proposed Depth		14. Formation	
8800'		Abo	
15. Rotary or C.R.		22. Approx. Date Work will start	
Rotary		December 15, 1971	
11. Elevation (Show whether to, to, etc.)		21A. Bond & Corpus Reg. Bond	
4016.7 Ground		On File	
16. Drilling Contractor			
Unknown			

PROPOSED CASING AND CEMENT PROGRAM

SIZE OF HOLE	SIZE OF CASING	WEIGHT PER FOOT	SETTING DEPTH	SACKS OF CEMENT	EST. TOP
15"	12-3/4	34#	250	Circulate	Surface
11"	8-5/8	28#	3160	Circulate	Surface
7-7/8"	5-1/2	17#	8800	Circulate	Surface

THIS APPLICATION MUST BE FILED
AT LEAST 10 DAYS BEFORE
WORK BEGINS

APPROVAL
DATE 12-13-71
BY [Signature]
RECEIVED
3-13-72

IN ABOVE SPACE DESCRIBE PROPOSED PROGRAM: IF PROPOSAL IS TO DEEPEN OR PLUG BACK, GIVE DATA ON PRESENT PRODUCTIVE ZONE AND PROPOSED NEW PRODUCTIVE ZONE. GIVE BLOWOUT PREVENTER PROGRAM, IF ANY.

I hereby certify that the information above is true and complete to the best of my knowledge and belief.

Signed A. D. Bond A. D. Bond Title Proration Staff Assistant Date December 9, 1971

(This space for State Use)

APPROVED BY [Signature] TITLE Assistant Secretary DATE DEC 13 1971

CONDITIONS OF APPROVAL, IF ANY:

NEW MEXICO OIL CONSERVATION COMMISSION
WELL LOCATION AND ACREAGE DEDICATION PLAT

Form C-102
Supersedes C-128
Effective 1-1-65

All distances must be from the outer boundaries of the Section.

Operator Mobil Oil Corporation		Lease Bridges State		Well No. 169
Section Letter H	Section 13	Township 17S	Range 34E	County Lea
Actual Footprint Location of Well:				
1980 feet from the North line and		660 feet from the East line		
Ground Elev. Elev. 4016.7 Ground	Producing Formation Abo	Pool North Vacuum	Dedicated Acreage 80 Acres	

1. Outline the acreage dedicated to the subject well by colored pencil or hachure marks on the plat below.
2. If more than one lease is dedicated to the well, outline each and identify the ownership thereof (both as to working interest and royalty).
3. If more than one lease of different ownership is dedicated to the well, have the interests of all owners been consolidated by communitization, unitization, force-pooling, etc?

☐ Yes ☐ No If answer is "yes," type of consolidation _____

If answer is "no," list the owners and tract descriptions which have actually been consolidated. (Use reverse side of this form if necessary.) _____

No allowable will be assigned to the well until all interests have been consolidated (by communitization, unitization, forced-pooling, or otherwise) or until a non-standard unit, eliminating such interests, has been approved by the Commission.

S 89° 40' W 5266'

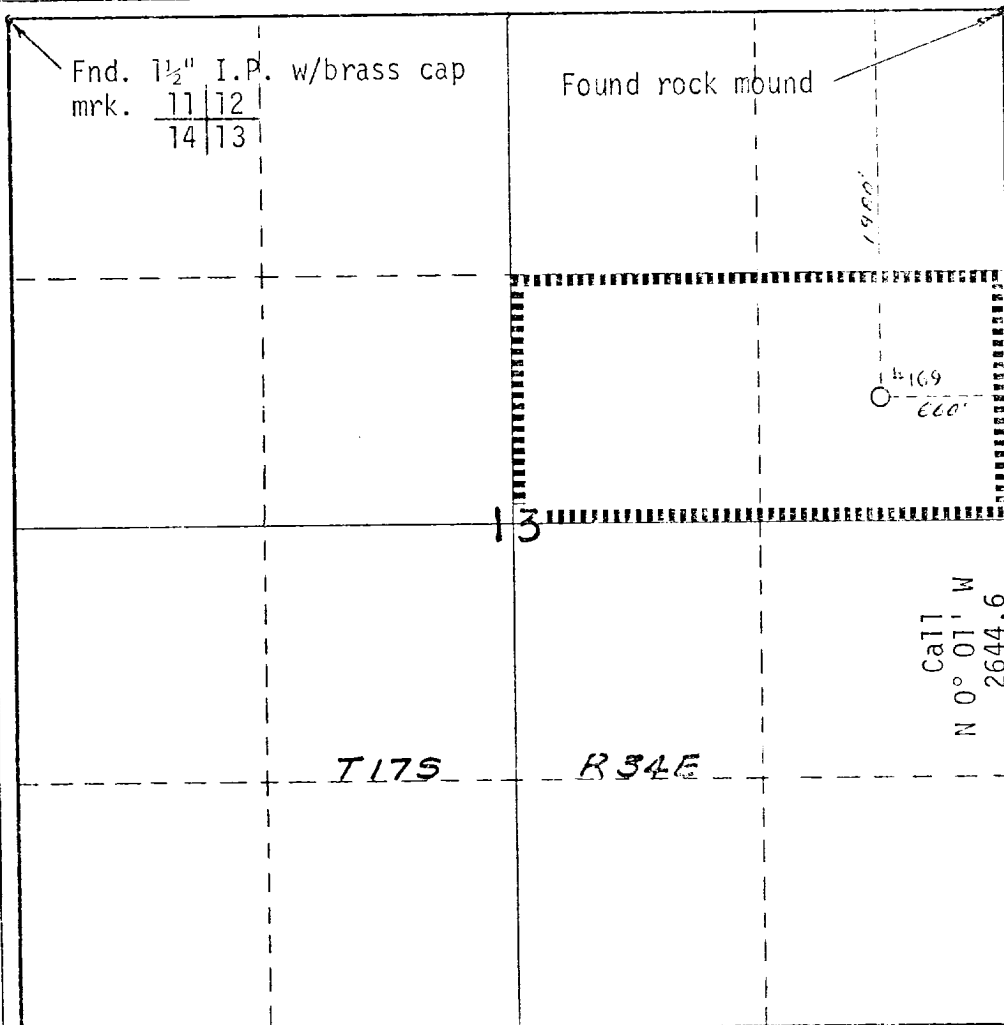

CERTIFICATION

I hereby certify that the information contained herein is true and complete to the best of my knowledge and belief.

A. D. Bond

Name

A. D. Bond

Position

Proration Staff Assistant

Company

Mobil Oil Corporation

Date

December 9, 1971

I hereby certify that the well location shown on this plat was plotted from field notes of actual surveys made by me or under my supervision, and that the same is true and correct to the best of my knowledge and belief.

Date Surveyed

December 8, 1971

Registered Professional Engineer and/or Land Surveyor

J. F. Godfrey, Jr.
J. F. Godfrey, Jr.

Certificate No.

2663

0 330 660 990 1320 1650 1980 2310 2640 2970 3300 3630 3960 4290 4620 4950 5280 5610 5940 6270 6600