

NO. OF COPIES RECEIVED	
DISTRIBUTION	
SANTA FE	
FILE	
U.S.G.S.	
LAND OFFICE	
OPERATOR	

NEW MEXICO OIL CONSERVATION COMMISSION

Form O-101
Revised 1-1-65 *2-1-72*

5A. Indicate Type of Lease	
STATE <input checked="" type="checkbox"/>	FEE <input type="checkbox"/>
5. State Oil & Gas Lease No.	
B-1520	

APPLICATION FOR PERMIT TO DRILL, DEEPEN, OR PLUG BACK

1a. Type of Work		7. Unit Agreement Name	
b. Type of Well DRILL <input checked="" type="checkbox"/> DEEPEN <input type="checkbox"/> PLUG BACK <input type="checkbox"/>		8. Firm or Lease Name	
OIL WELL <input checked="" type="checkbox"/> GAS WELL <input type="checkbox"/> OTHER <input type="checkbox"/>		Bridges State	
2. Name of Operator		9. Well No.	
Mobil Oil Corporation		171	
3. Address of Operator		10. Field and Pool, or Wildcat	
P. O. Box 633, Midland, Texas, 79701		North Vacuum	
4. Location of Well		11. County	
UNIT LETTER <u>N</u> LOCATED <u>1780</u> FEET FROM THE <u>West</u> LINE		Lea	
AND <u>660</u> FEET FROM THE <u>South</u> LINE OF SEC. <u>14</u> TWP. <u>17S</u> RGE. <u>34E</u> NMPM			
12. Proposed Depth		13. Formation	
8800		Abo	
14. Kind & Status Plug. Bond		15. Rotary or O.R.	
On File		Rotary	
16. Elevations (show whether on, off, etc.)		17. Approx. Date Work will start	
4031.6 Ground		December 15, 1971	

PROPOSED CASING AND CEMENT PROGRAM

SIZE OF HOLE	SIZE OF CASING	WEIGHT PER FOOT	SETTING DEPTH	SACKS OF CEMENT	ENT. TOP
15"	12-3/4	34#	250	Circulate	Surface
11"	8-5/8	28#	3070	Circulate	Surface
7-7/8"	5-1/2	17#	8800	Circulate	Surface

IN ABOVE SPACE DESCRIBE PROPOSED PROGRAM; IF PROPOSAL IS TO DEEPEN OR PLUG BACK, GIVE DATA ON PRESENT PRODUCTIVE ZONE AND PROPOSED NEW PRODUCTIVE ZONE. GIVE BLENDOUT PREVENTER PROGRAM, IF ANY.

I hereby certify that the information above is true and complete to the best of my knowledge and belief.

Signed A. D. Bond A. D. Bond Title Proration Staff Assistant Date December 13, 1971

APPROVED BY [Signature] TITLE [Signature] DATE 12-13-71

CONDITIONS OF APPROVAL, IF ANY:

RECEIVED

11/19/71

OIL CONSERVATION PROGRAM
NOV 19 1971

NEW I. CO OIL CONSERVATION COMMISSION
WELL LOCATION AND ACREAGE DEDICATION PLAT

Form C-102
Supersedes C-128
Effective 1-1-65

All distances must be from the outer boundaries of the Section.

Operator Mobil Oil Corporation			Lease Bridges State		Well No. 171
Unit Letter N	Section 14	Township 17S	Range 34E	County Lea	
Actual Plotting Location of Well: 1780 feet from the West line and 660 feet from the South line					
Ground Level Elev. 4031.6	Producing Formation Abo		Pool North Vacuum		Dedicated Acreage: 80 Acres

1. Outline the acreage dedicated to the subject well by colored pencil or hachure marks on the plat below.
2. If more than one lease is dedicated to the well, outline each and identify the ownership thereof (both as to working interest and royalty).
3. If more than one lease of different ownership is dedicated to the well, have the interests of all owners been consolidated by communitization, unitization, force-pooling, etc?

☐ Yes ☐ No If answer is "yes?" type of consolidation _____

If answer is "no," list the owners and tract descriptions which have actually been consolidated. (Use reverse side of this form if necessary.) _____

No allowable will be assigned to the well until all interests have been consolidated (by communitization, unitization, forced-pooling, or otherwise) or until a non-standard unit, eliminating such interests, has been approved by the Commission.

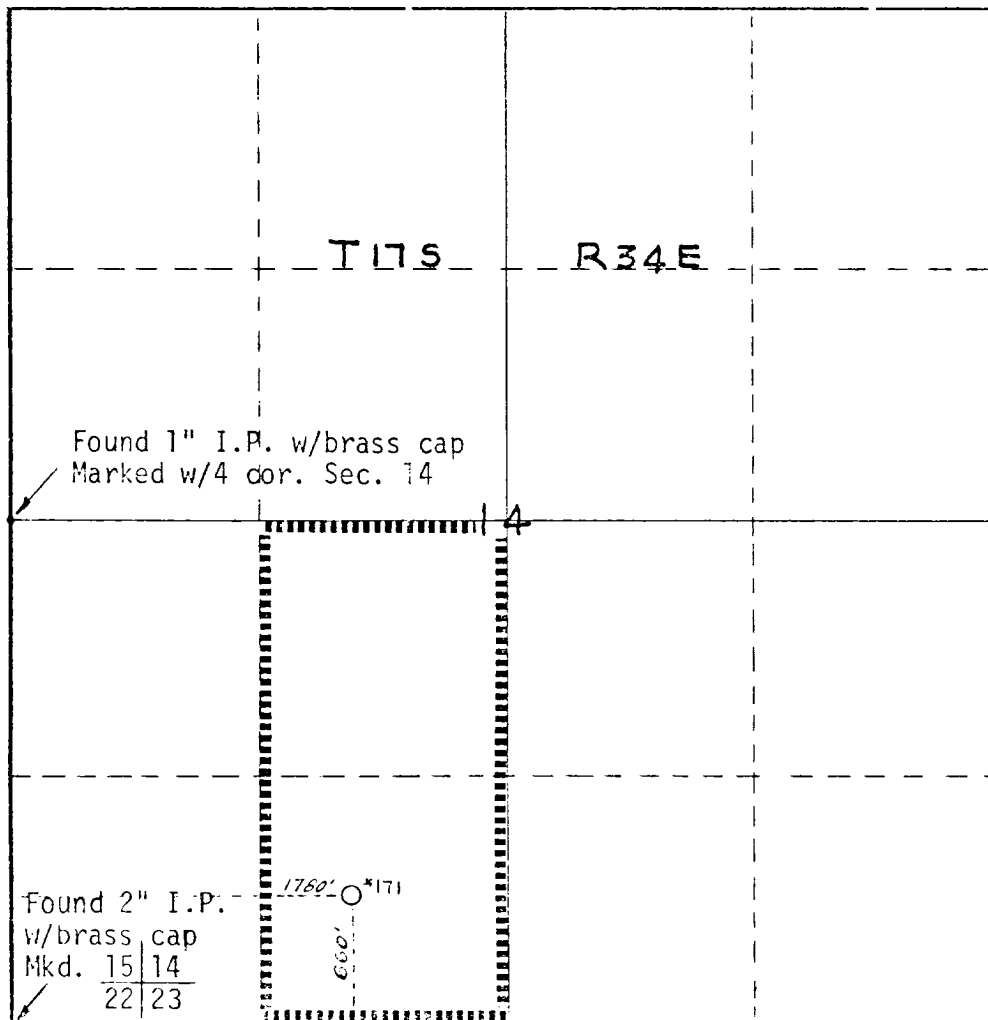

CERTIFICATION

I hereby certify that the information contained herein is true and complete to the best of my knowledge and belief.

A. D. Bond

Name

A. D. Bond

Position

Proration Staff Assistant

Company

Mobil Oil Corporation

Date

December 13, 1971

I hereby certify that the well location shown on this plat was plotted from field notes of actual surveys made by me or under my supervision, and that the same is true and correct to the best of my knowledge and belief.

Date Surveyed

December 8, 1971

Registered Professional Engineer and/or Land Surveyor

J. F. Godfrey
J. F. Godfrey

Certificate No.

2663

2644' - N 0° 05' W

0 300 600 900 1200 1500 1800 2100 2400 2700 3000 3300 3600 3900 4200 4500 4800 5100 5400 5700 6000

17

RECEIVED

1 1971

PL CONSERVATION COMM.
HOSBS H. L.