

NO. OF COPIES RECEIVED	
DISTRIBUTION	
SANTA FE	
FILE	
C.S.G.S.	
LAND OFFICE	
OPERATOR	

NEW MEXICO OIL CONSERVATION COMMISSION

Form C-101
Revised 1-1-65

5A. Indicate Type of Lease
STATE ☒ FEE ☐

5. State Oil & Gas Lease No.
NM-4160

APPLICATION FOR PERMIT TO DRILL, DEEPEN, OR PLUG BACK

1a. Type of Work DRILL <input checked="" type="checkbox"/> DEEPEN <input type="checkbox"/> PLUG BACK <input type="checkbox"/>		7. Unit Agreement Name
b. Type of Well OIL WELL <input checked="" type="checkbox"/> GAS WELL <input type="checkbox"/> OTHER <input type="checkbox"/> SINGLE ZONE <input checked="" type="checkbox"/> MULTIPLE ZONE <input type="checkbox"/>		8. Farm or Lease Name Shell State
2. Name of Operator Amint Oil Company		9. Well No. 1
3. Address of Operator 400 Wall Towers West - Midland, Texas 79701		10. Field and Pool or Wildcat North Vacuum (Abo)
4. Location of Well UNIT LETTER <u>I</u> LOCATED <u>1780</u> FEET FROM THE <u>South</u> LINE <u>1980</u> FEET FROM THE <u>East</u> LINE OF SEC. <u>1</u> TWP. <u>17-S</u> RGE. <u>34-E</u> NMPM		12. County Lea
19. Proposed Depth 8800'		19A. Formation Abo
20. Rotary or C.T. Rotary		
21. Elevations (Show whether DR, RT, etc.) 4031.5 GR	21A. Kind & Status Plug. Bond Blanket - On File	21B. Drilling Contractor Marcum Drilg. Co.
22. Approx. Date Work will start 6-20-72		

23.

PROPOSED CASING AND CEMENT PROGRAM

SIZE OF HOLE	SIZE OF CASING	WEIGHT PER FOOT	SETTING DEPTH	SACKS OF CEMENT	EST. TOP
17"	12-3/4"	43#	350	500	Surface
11"	8-5/8"	24# & 32#	3250	200	2600
7-7/8"	5 1/2"	11.6#	8800	1500	2700

APPROVAL VALID
FOR 60 DAYS UNLESS
DRILLING COMMENCED,
EXPIRES 9-20-72

IN ABOVE SPACE DESCRIBE PROPOSED PROGRAM; IF PROPOSAL IS TO DEEPEN OR PLUG BACK, GIVE DATA ON PRESENT PRODUCTIVE ZONE AND PROPOSED NEW PRODUCTIVE ZONE; GIVE BLOWOUT PREVENTER PROGRAM, IF ANY.

I hereby certify that the information above is true and complete to the best of my knowledge and belief.

Signed Karin Holburn Title Agent Date June 15, 1972

(This space for State Use)

APPROVED BY RE Ramirez TITLE SUPERVISOR DISTRICT I DATE JUN 20 1972

CONDITIONS OF APPROVAL, IF ANY:

RECEIVED

JUN 10 1972

OIL CONSERVATION COMM.
HOLDS, R. 15.

**NEW MEXICO OIL CONSERVATION COMMISSION
WELL LOCATION AND ACREAGE DEDICATION PLAT**

Form C-102
Supersedes C-128
Effective 1-1-65

All distances must be from the outer boundaries of the Section

Operator AMINI OIL COMPANY			Lease SHELL STATE		Well No. 1
Unit Letter J	Section 1	Township 17 SOUTH	Range 34 EAST	County LEA	
Actual Footage Location of Well: 1980 feet from the EAST line and 1780 feet from the SOUTH line					
Ground Level Elev. 4031'	Producing Formation ABO	Pool VACUUM ABO NORTH		Dedicated Acreage: 80 Acres	

1. Outline the acreage dedicated to the subject well by colored pencil or hachure marks on the plat below.
2. If more than one lease is dedicated to the well, outline each and identify the ownership thereof (both as to working interest and royalty).
3. If more than one lease of different ownership is dedicated to the well, have the interests of all owners been consolidated by communitization, unitization, force-pooling, etc?

☐ Yes ☐ No If answer is "yes," type of consolidation _____

If answer is "no," list the owners and tract descriptions which have actually been consolidated (Use reverse side of this form if necessary.) _____

No allowable will be assigned to the well until all interests have been consolidated (by communitization, unitization, forced-pooling, or otherwise) or until a non-standard unit, eliminating such interests, has been approved by the Commission.

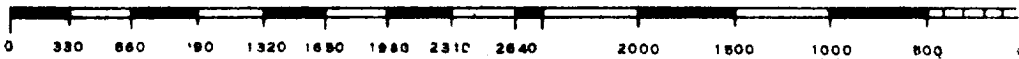
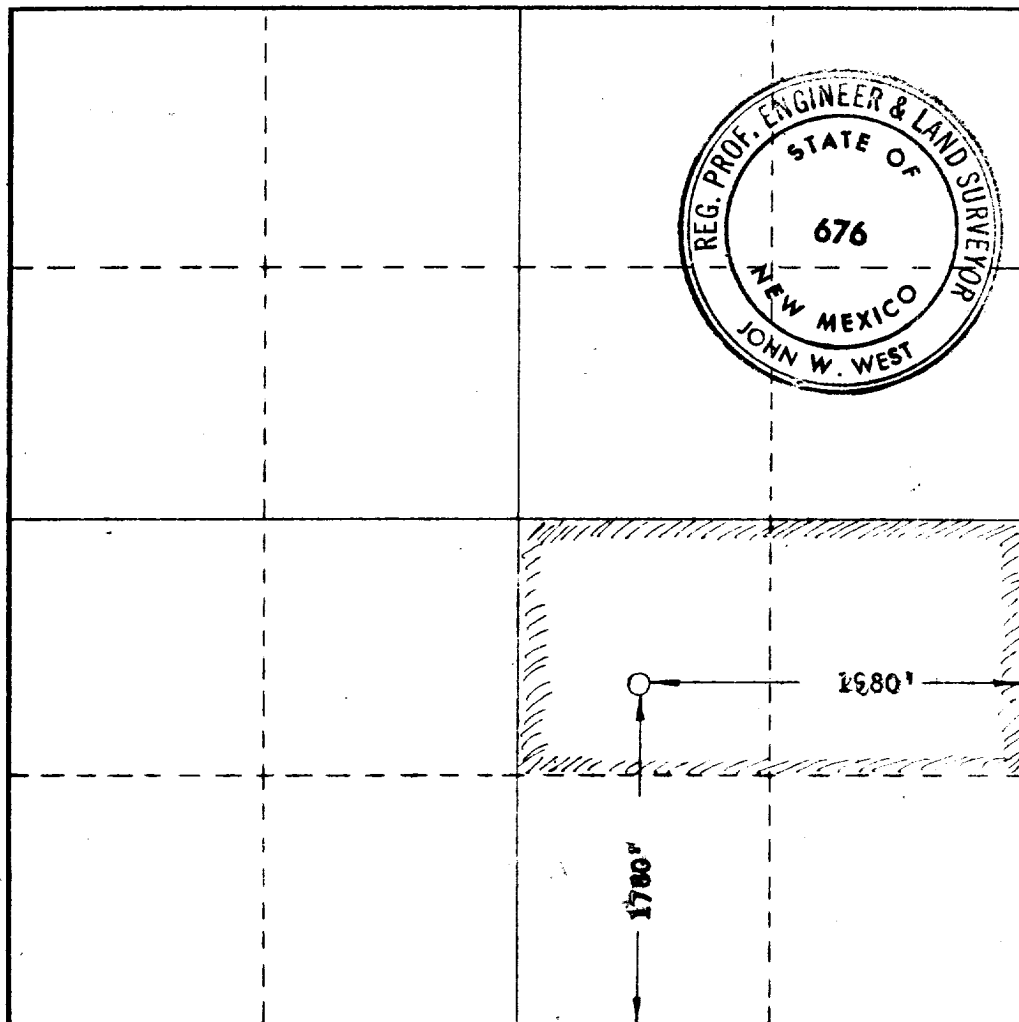

CERTIFICATION

I hereby certify that the information contained herein is true and complete to the best of my knowledge and belief.

Name *John W. West*

Position
AGENT

Company
AMINI OIL COMPANY

Date
JUNE 19, 1972

I hereby certify that the well location shown on this plat was plotted from field notes of actual surveys made by me or under my supervision, and that the same is true and correct to the best of my knowledge and belief.

Date Surveyed
JUNE 19, 1972

Registered Professional Engineer and/or Land Surveyor

John W. West
Certificate No. **676**

173

RECEIVED

JUN 10 1972

OIL CONSERVATION COMM.
HOBBS, N. M.