

NO. OF COPIES RECEIVED	
DISTRIBUTION	
SANTA FE	
FILE	
U.S.G.S.	
LAND OFFICE	
OPERATOR	

NEW MEXICO OIL CONSERVATION COMMISSION

Form C-101
Revised 1-1-65

5A. Indicate Type of Lease	
STATE <input checked="" type="checkbox"/>	FEE <input type="checkbox"/>
5. State Oil & Gas Lease No.	
NM4160	

APPLICATION FOR PERMIT TO DRILL, DEEPEN, OR PLUG BACK

1a. Type of Work		7. Unit Agreement Name	
b. Type of Well OIL WELL <input checked="" type="checkbox"/> GAS WELL <input type="checkbox"/> OTHER <input type="checkbox"/>		8. Farm or Lease Name	
DEEPEN <input type="checkbox"/> PLUG BACK <input type="checkbox"/>		Shell State	
SINGLE ZONE <input checked="" type="checkbox"/> MULTIPLE ZONE <input type="checkbox"/>		9. Well No.	
2. Name of Operator		10. Field and Pool, or Wildcat	
Amini Oil Company		N. Vacuum(Abo)	
3. Address of Operator		12. County	
405 Wall Towers East - Midland, Texas 79701		Lea	
4. Location of Well		19. Proposed Depth	
UNIT LETTER <u>I</u> LOCATED <u>1980</u> FEET FROM THE <u>South</u> LINE		8800'	
AND <u>860</u> FEET FROM THE <u>West</u> LINE OF SEC. <u>1</u> TWP. <u>17-S</u> RGE. <u>34-E</u> NMPM		19A. Formation	
		Abo	
		20. Rotary or C.T.	
		Rotary	
21. Elevations (Show whether DE, RT, etc.)		21B. Drilling Contractor	
4041.9 GL		Marcum Drlg. Co.	
21A. Kind & Status Plug. Bond		22. Approx. Date Work will start	
Blanket On File		12-1-72	

23.

PROPOSED CASING AND CEMENT PROGRAM

SIZE OF HOLE	SIZE OF CASING	WEIGHT PER FOOT	SETTING DEPTH	SACKS OF CEMENT	EST. TOP
17"	12-3/4"	48#	350	500	Surface
11"	8-5/8"	24# & 32#	3250	200	2600
7-7/8"	4 1/2"	11.6#	8800	1500	2700

2-29-73

IN ABOVE SPACE DESCRIBE PROPOSED PROGRAM: IF PROPOSAL IS TO DEEPEN OR PLUG BACK, GIVE DATA ON PRESENT PRODUCTIVE ZONE AND PROPOSED NEW PRODUCTIVE ZONE. GIVE BLOWOUT PREVENTER PROGRAM, IF ANY.

I hereby certify that the information above is true and complete to the best of my knowledge and belief.

Signed Herin Godwin Title Agent Date Nov. 27, 1972

(This space for State Use)

APPROVED BY [Signature] TITLE SUPERVISOR DISTRICT I DATE NOV 29 1972

CONDITIONS OF APPROVAL, IF ANY:

RECEIVED

NOV 20 1972

OIL CONSERVATION COMM.
HOBBS, N. M.

**NEW MEXICO OIL CONSERVATION COMMISSION
WELL LOCATION AND ACREAGE DEDICATION PLAT**

Form C-102
Supersedes C-128
Effective 1-1-65

All distances must be from the outer boundaries of the Section

Operator AMINI OIL COMPANY			Lease SHELL STATE "A"		Well No. 1
Unit Letter L	Section 1	Township 17 SOUTH	Range 34 EAST	County LEA	
Actual Footage Location of Well: 1980 feet from the SOUTH line and 860 feet from the WEST line					
Ground Level Elev. 4041.9	Producing Formation Abo		Pool Vacuum Abo North		Dedicated Acreage: 80 Acres

1. Outline the acreage dedicated to the subject well by colored pencil or hatchure marks on the plat below.
2. If more than one lease is dedicated to the well, outline each and identify the ownership thereof (both as to working interest and royalty).
3. If more than one lease of different ownership is dedicated to the well, have the interests of all owners been consolidated by communitization, unitization, force-pooling, etc?

☐ Yes ☐ No If answer is "yes," type of consolidation _____

If answer is "no," list the owners and tract descriptions which have actually been consolidated. (Use reverse side of this form if necessary.) _____

No allowable will be assigned to the well until all interests have been consolidated (by communitization, unitization, forced-pooling, or otherwise) or until a non-standard unit, eliminating such interests, has been approved by the Commission.

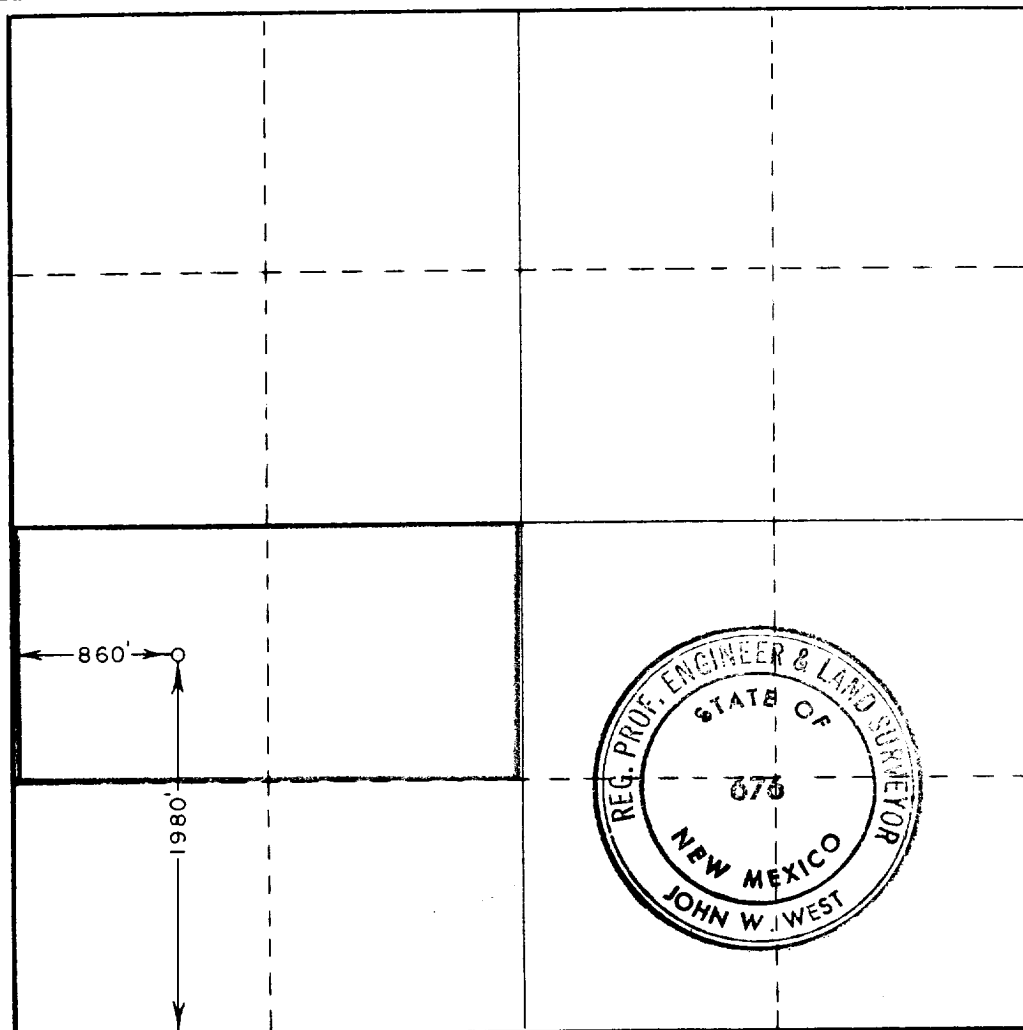

CERTIFICATION

I hereby certify that the information contained herein is true and complete to the best of my knowledge and belief.

Name
James L. Harben
Position
James L. Harben - Geologist
Company
Amini Oil Company
Date
November 27, 1972

I hereby certify that the well location shown on this plat was plotted from field notes of actual surveys made by me or under my supervision, and that the same is true and correct to the best of my knowledge and belief.

Date Surveyed
NOVEMBER 11, 1972
Registered Professional Engineer and/or Land Surveyor
John W. West
Certificate No.
676



RECEIVED

NOV 20 1972

OIL CONSERVATION COMM.
HOBBS, N. M.

173