

NO. OF COPIES RECEIVED	
DISTRIBUTION	
SANTA FE	
FILE	
U.S.G.S.	
LAND OFFICE	
OPERATOR	

NEW MEXICO OIL CONSERVATION COMMISSION

Form C-101
Revised 1-1-65

5A. Indicate Type of Lease	
STATE <input checked="" type="checkbox"/>	FEE <input type="checkbox"/>
5. State Oil & Gas Lease No.	
NM 4160	
7. Unit Agreement Name	
8. Farm or Lease Name	
Shell State "B"	
9. Well No.	
1	
10. Field and Pool, or Wildcat	
N. Vacuum Abo	
12. County	
Lea	
19. Proposed Depth	19A. Formation
8900'	Abo
20. Rotary or C.T.	
Rotary	
21. Elevations (Show whether DF, RT, etc.)	21A. Kind & Status Plug. Bond
4022 GR	Blanket on File
21B. Drilling Contractor	22. Approx. Date Work will start
Marcum Drlg. Co.	Immediately

1a. Type of Work	
DRILL <input checked="" type="checkbox"/>	DEEPEN <input type="checkbox"/>
b. Type of Well	
OIL WELL <input checked="" type="checkbox"/>	GAS WELL <input type="checkbox"/>
OTHER <input type="checkbox"/>	
2. Name of Operator	
Amini Oil Company	
3. Address of Operator	
405 Wall Towers East - Midland, Texas 79701	
4. Location of Well	
UNIT LETTER <u>P</u>	LOCATED <u>660</u> FEET FROM THE <u>South</u> LINE
AND <u>860</u> FEET FROM THE <u>East</u> LINE OF SEC. <u>1</u> TWP. <u>17-S</u> RGE. <u>34-E</u> NMPM	
19. Proposed Depth	
8900'	
19A. Formation	
Abo	
20. Rotary or C.T.	
Rotary	
21. Elevations (Show whether DF, RT, etc.)	21A. Kind & Status Plug. Bond
4022 GR	Blanket on File
21B. Drilling Contractor	22. Approx. Date Work will start
Marcum Drlg. Co.	Immediately

23.

PROPOSED CASING AND CEMENT PROGRAM

SIZE OF HOLE	SIZE OF CASING	WEIGHT PER FOOT	SETTING DEPTH	SACKS OF CEMENT	EST. TOP
17"	12-3/4"	48#	350	500	Surface
11"	8-5/8"	24# & 32#	3250	200	2600
7-7/8"	4 1/2"	11.6#	8900	1500	2700

APPROVAL VALID
FOR 90 DAYS UNLESS
DRILLING COMMENCED,

EXPIRES April 2, 1973

IN ABOVE SPACE DESCRIBE PROPOSED PROGRAM: IF PROPOSAL IS TO DEEPEN OR PLUG BACK, GIVE DATA ON PRESENT PRODUCTIVE ZONE AND PROPOSED NEW PRODUCTIVE ZONE. GIVE BLOWOUT PREVENTER PROGRAM, IF ANY.

I hereby certify that the information above is true and complete to the best of my knowledge and belief.

Signed Kerim Hodur Title Agent Date Jan. 2, 1973

(This space for use by
Original Signed by
John Runyan
Geologist

APPROVED BY _____ TITLE _____ DATE JAN 4 1973

CONDITIONS OF APPROVAL, IF ANY:

NEW ICO OIL CONSERVATION COMMISSION
WELL LOCATION AND ACREAGE DEDICATION PLAT

Form C-102
Supersedes C-128
Effective 1-1-65

All distances must be from the outer boundaries of the Section.

Operator AMINI OIL COMPANY			Lease SHELL STATE "B" State		Well No. 1
Unit Letter P	Section 1	Township 17 SOUTH	Range 34 EAST	County LEA	
Actual Footage Location of Well: 660 feet from the SOUTH line and 860 feet from the EAST line					
Ground Level Elev. 4022	Producing Formation Abo		Pool N. Vacuum Abo	Dedicated Acreage: 88 Acres	

1. Outline the acreage dedicated to the subject well by colored pencil or hatchure marks on the plat below.
2. If more than one lease is dedicated to the well, outline each and identify the ownership thereof (both as to working interest and royalty).
3. If more than one lease of different ownership is dedicated to the well, have the interests of all owners been consolidated by communitization, unitization, force-pooling, etc?

☐ Yes ☐ No If answer is "yes," type of consolidation _____

If answer is "no," list the owners and tract descriptions which have actually been consolidated. (Use reverse side of this form if necessary.) _____

No allowable will be assigned to the well until all interests have been consolidated (by communitization, unitization, forced-pooling, or otherwise) or until a non-standard unit, eliminating such interests, has been approved by the Commission.

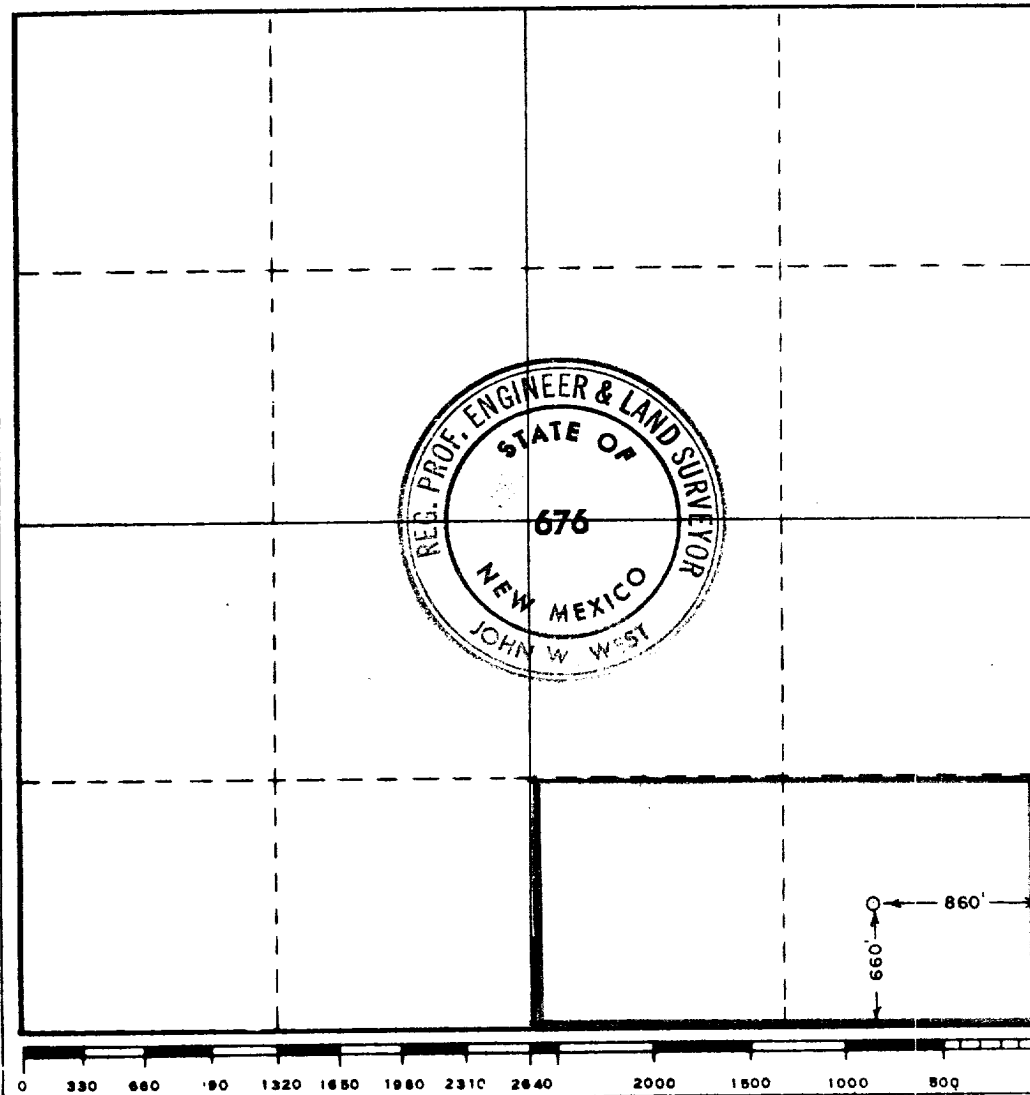

CERTIFICATION

I hereby certify that the information contained herein is true and complete to the best of my knowledge and belief.

Name
James L. Harben
Position
James L. Harben - Geologist
Company
Amini Oil Company
Date
January 2, 1973

I hereby certify that the well location shown on this plat was plotted from field notes of actual surveys made by me or under my supervision, and that the same is true and correct to the best of my knowledge and belief.

Date Surveyed
DECEMBER 22, 1972

Registered Professional Engineer and/or Land Surveyor

John W. West
Certificate No. **676**

RECEIVED

JAN 5 1973

OIL CONSERVATION COMM.
HOLES, N. M.

173