

NO. OF COPIES RECEIVED	
DISTRIBUTION	
SANTA FE	
FILE	
U.S.G.S.	
LAND OFFICE	
OPERATOR	

NEW MEXICO OIL CONSERVATION COMMISSION

Form O-101
Revised 1-1-65

APPLICATION FOR PERMIT TO DRILL, DEEPEN, OR PLUG BACK

1a. Type of Work DRILL <input checked="" type="checkbox"/> DEEPEN <input type="checkbox"/> PLUG BACK <input type="checkbox"/>		5A. Indicate Type of Lease STATE <input checked="" type="checkbox"/> FEE <input type="checkbox"/>
b. Type of Well OIL WELL <input checked="" type="checkbox"/> GAS WELL <input type="checkbox"/> OTHER <input type="checkbox"/>		5. State Oil & Gas Lease No. B-2516
c. Name of Operator Cities Service Oil Company		7. Unit Agreement Name SMGSAU
3. Address of Operator Box 4906 - Midland, Texas 79701		8. Farm or Lease Name Tract 7
4. Location of Well UNIT LETTER 0 LOCATED 100' FEET FROM THE South LINE AND 2590' FEET FROM THE East LINE OF SEC. 29 TWP. 17S RGE. 33E NMPM		9. Well No. 8
		10. Field and Pool, or Wildcat Maljamar (G-SA)
		12. County Lea
		19. Proposed Depth 4350
		19A. Formation GBG.-San Andres
		20. Rotary or C.T. Rotary
21. Elevations (Show whether DE, RT, etc.) 4039' GR.	21A. Kind & Status Plug. Bond Required-Approved	21B. Drilling Contractor Cactus Drilg. Co.
		22. Approx. Date Work will start March 13, 1973

PROPOSED CASING AND CEMENT PROGRAM

SIZE OF HOLE	SIZE OF CASING	WEIGHT PER FOOT	SETTING DEPTH	SACKS OF CEMENT	EST. TOP
11"	8-5/8"	24#	800	Circulate	G.L.
7-7/8"	5-1/2"	14#	4350	350	2400

It is proposed to drill to a T.D. of 4350' and test the Grayburg-San Andres formation.

The blowout prevention program is as follows:

1. One set of blind rams.
2. One set of drill pipe rams.

Note: Administrative Order NSL-582 approved the location of this well at 100' FSL & 2540' FEL of Section 29, Township 17S, Range 33 East. The location of this well had to be moved 50' west as the original proposed location was only 53' from a county road.

IN ABOVE SPACE DESCRIBE PROPOSED PROGRAM: IF PROPOSAL IS TO DEEPEN OR PLUG BACK, GIVE DATA ON PRESENT PRODUCTIVE ZONE AND PROPOSED NEW PRODUCTIVE ZONE. GIVE BLOWOUT PREVENTER PROGRAM, IF ANY.

I hereby certify that the information above is true and complete to the best of my knowledge and belief.

Signed E. J. Hadden Title Region Operation Manager Date March 12, 1973

(This space for State Use)

APPROVED BY [Signature] TITLE SUPERVISOR DISTRICT I DATE

CONDITIONS OF APPROVAL, IF ANY:

**NEW MEXICO OIL CONSERVATION COMMISSION
WELL LOCATION AND ACREAGE DEDICATION PL.**

Form C-102
Supersedes C-128
Effective 1-1-65

All distances must be from the outer boundaries of the Section.

Operator CITIES SERVICE OIL COMPANY			Lease SEMO SA Unit, Tract 7		Well No. 8
Unit Letter 0	Section 29	Township 17 South	Range 33 East	County Lea	
Actual Footage Location of Well: 100 feet from the south line and 2590 feet from the east line					
Ground Level Elev. 4039' CR	Producing Formation Crayburg-San Andres		Pool Meljamer (G-84)		Dedicated Acreage: 40 Acres

1. Outline the acreage dedicated to the subject well by colored pencil or hachure marks on the plat below.
2. If more than one lease is dedicated to the well, outline each and identify the ownership thereof (both as to working interest and royalty).
3. If more than one lease of different ownership is dedicated to the well, have the interests of all owners been consolidated by communitization, unitization, force-pooling, etc?

☒ Yes ☐ No If answer is "yes," type of consolidation **Unitization**

If answer is "no," list the owners and tract descriptions which have actually been consolidated. (Use reverse side of this form if necessary.) _____

No allowable will be assigned to the well until all interests have been consolidated (by communitization, unitization, forced-pooling, or otherwise) or until a non-standard unit, eliminating such interests, has been approved by the Commission.

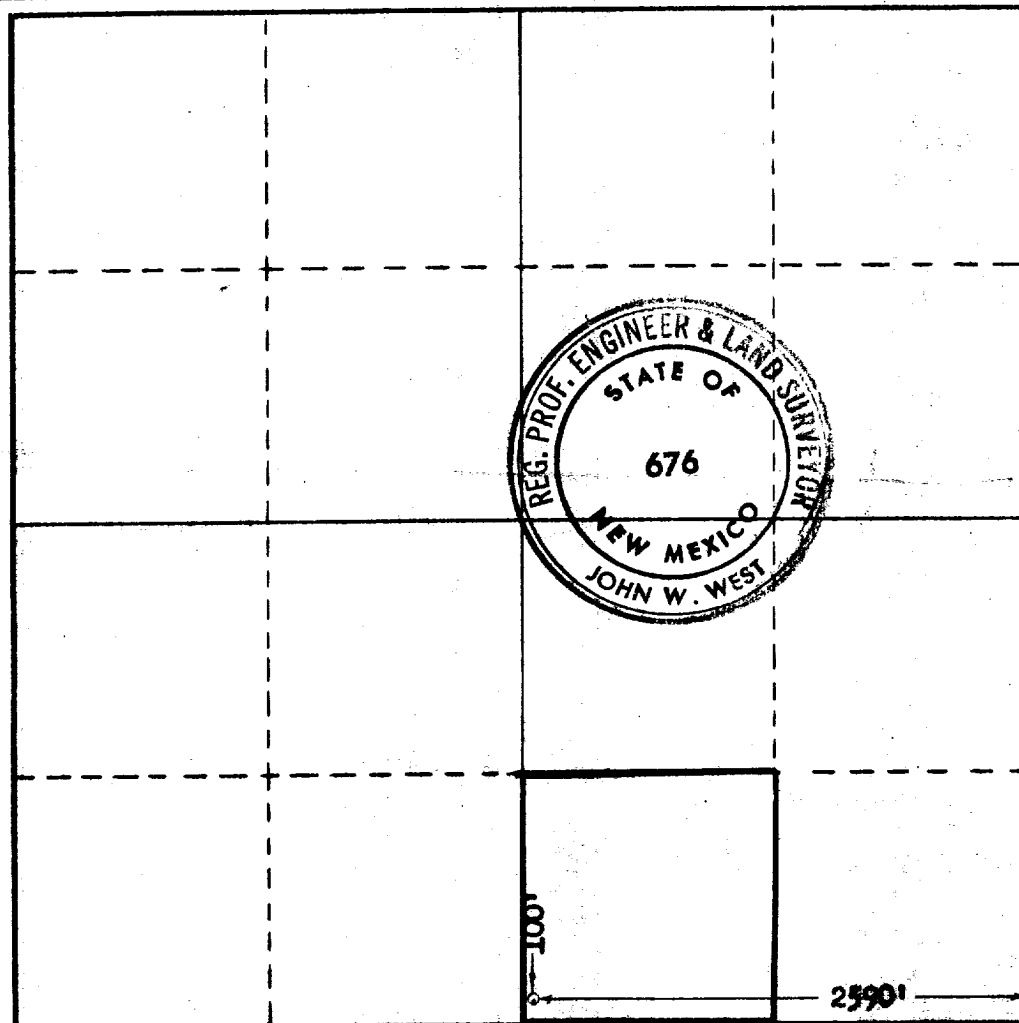

CERTIFICATION

I hereby certify that the information contained herein is true and complete to the best of my knowledge and belief.

Name *E. Smith*
 Position _____
~~Region Operation Manager~~
 Company _____
~~Cities Service Oil Company~~
 Date _____

March 12, 1973

I hereby certify that the well location shown on this plat was plotted from field notes of actual surveys made by me or under my supervision, and that the same is true and correct to the best of my knowledge and belief.

Date Surveyed
March 10, 1973
 Registered Professional Engineer
and/or Land Surveyor

John W. West
 Certificate No. **676**

0 330 660 990 1320 1650 1980 2310 2640 2970 3300 3630 3960 4290 4620 4950 5280 5610 5940 6270 6600

RECEIVED

MAY 13 1973

OIL CONSERVATION COMM.
HOBBES, N. M.

173