

NO. OF COPIES RECEIVED	
DISTRIBUTION	
SANTA FE	
FILE	
U.S.G.S.	
LAND OFFICE	
OPERATOR	

NEW MEXICO OIL CONSERVATION COMMISSION

Form C-101
Revised 1-1-65

5A. Indicate Type of Lease	
STATE <input checked="" type="checkbox"/>	FEE <input type="checkbox"/>
5. State Oil & Gas Lease No.	
K-4605	

APPLICATION FOR PERMIT TO DRILL, DEEPEN, OR PLUG BACK

1a. Type of Work		7. Unit Agreement Name	
b. Type of Well DRILL <input checked="" type="checkbox"/> DEEPEN <input type="checkbox"/> PLUG BACK <input type="checkbox"/>		8. Farm or Lease Name	
OIL WELL <input checked="" type="checkbox"/> GAS WELL <input type="checkbox"/> OTHER <input type="checkbox"/> SINGLE ZONE <input checked="" type="checkbox"/> MULTIPLE ZONE <input type="checkbox"/>		Shell "C" State	
2. Name of Operator		9. Well No.	
Amini Oil Company		2	
3. Address of Operator		10. Field and Pool, or Wildcat	
405 Wall Towers East - Midland, Tx. 79701		Vacuum Abo, North	
4. Location of Well UNIT LETTER <u>H</u> LOCATED <u>860</u> FEET FROM THE <u>East</u> LINE		12. County	
AND <u>1980</u> FEET FROM THE <u>North</u> LINE OF SEC. <u>1</u> TWP. <u>17S</u> RGE. <u>34E</u> NMPM		Lea	
19. Proposed Depth		19A. Formation	
9100'		Abo	
20. Rotary or C.T.		Rotary	
21. Elevations (Show whether DF, RT, etc.)		22. Approx. Date Work will start	
4028.9 GR		1-22-74	
21A. Kind & Status Plug. Bond		21B. Drilling Contractor	
Blanket on File		Chapparal Drilling	

PROPOSED CASING AND CEMENT PROGRAM

SIZE OF HOLE	SIZE OF CASING	WEIGHT PER FOOT	SETTING DEPTH	SACKS OF CEMENT	EST. TOP
17 1/2"	12-3/4"	48#	370	500	Surface
11"	8-5/8"	24# & 32#	3000	200	2600'
7-7/8"	4 1/2"	11.6#	TD	600	4000'

APPROVAL VALID
FOR 90 DAYS UNLESS
DRILLING COMMENCED,
EXPIRES 4-24-74

ABOVE SPACE DESCRIBE PROPOSED PROGRAM: IF PROPOSAL IS TO DEEPEN OR PLUG BACK, GIVE DATA ON PRESENT PRODUCTIVE ZONE AND PROPOSED NEW PRODUCTION ZONE. GIVE BLOWOUT PREVENTER PROGRAM, IF ANY.

I hereby certify that the information above is true and complete to the best of my knowledge and belief.

Signed Kevin Stephens Title Agent Date 1-18-74

(This space for State Use)

APPROVED BY [Signature] TITLE [Signature] DATE [Signature]

CONDITIONS OF APPROVAL, IF ANY:

NEW MEXICO OIL CONSERVATION COMMISSION
WELL LOCATION AND ACREAGE DEDICATION PLAT

Form O-10
Supersedes O-128
Effective 1-1-65

All distances must be from the outer boundaries of the Section

Operator AMINI OIL COMPANY		Lease SHELL C STATE		Well No. 2
Section H	Section 1	Township 17 SOUTH	Range 34 EAST	County LEA
Actual Well Location of Well:				
860 feet from the EAST line and		1980 feet from the NORTH line		
Ground Level Elev. 4028.9 GR	Producing Formation Abo	Port Vacuum Abo, North		Dedicated Acreage 80

- 1 Outline the acreage dedicated to the subject well by colored pencil or hatchure marks on the plat below.
- 2 If more than one lease is dedicated to the well, outline each and identify the ownership thereof (both as to working interest and royalty).
- 3 If more than one lease of different ownership is dedicated to the well, have the interests of all owners been consolidated by communitization, unitization, force-pooling, etc?

☐ Yes ☐ No If answer is "yes," type of consolidation _____

If answer is "no," list the owners and tract descriptions which have actually been consolidated (Use reverse side of this form if necessary) _____

No allowable will be assigned to the well until all interests have been consolidated (by communitization, unitization, forced-pooling, or otherwise) or until a non-standard unit, eliminating such interests, has been approved by the Commission.

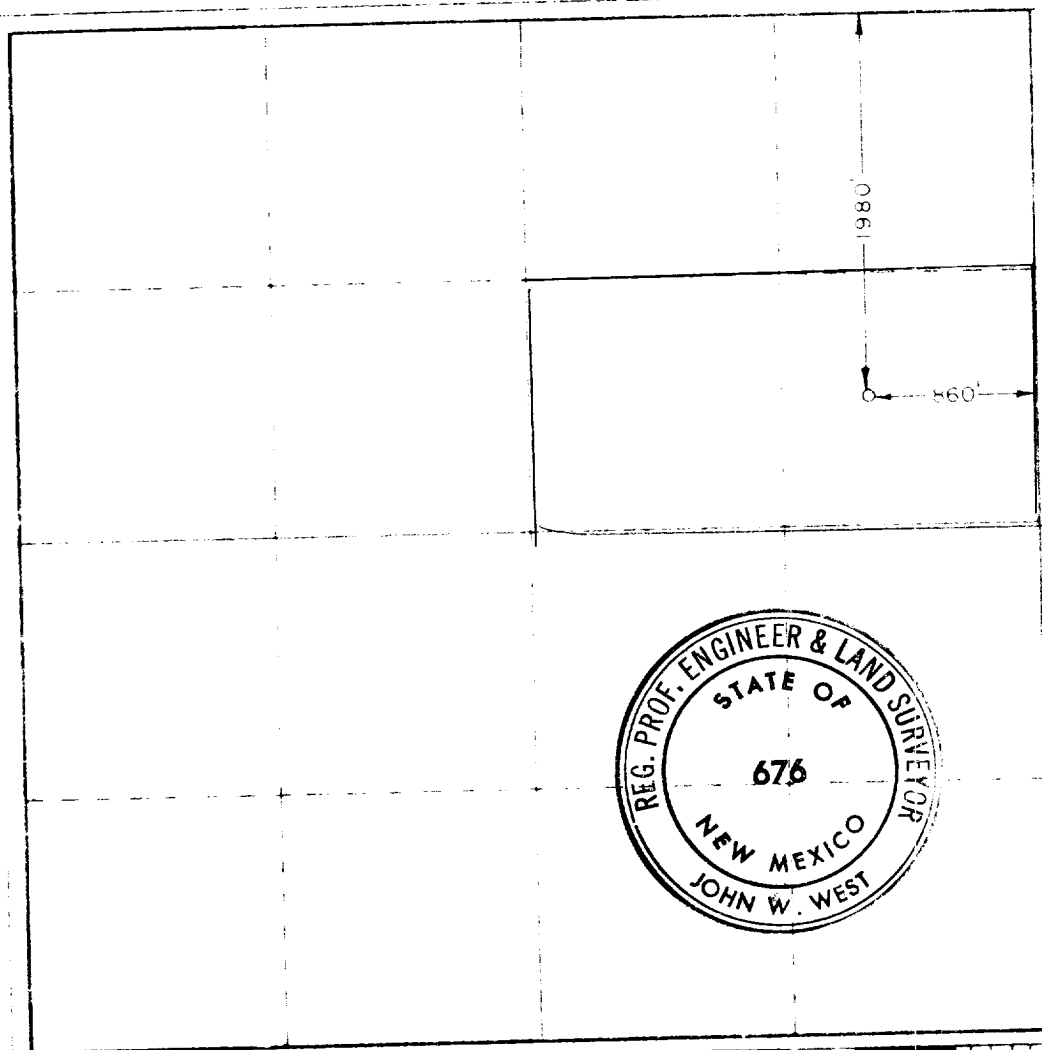

CERTIFICATION

I hereby certify that the information contained herein is true and complete to the best of my knowledge and belief.

Harold Stephenson
Agent

Agent

Amini Oil Company

January 22, 1974

I hereby certify that the well location shown on this plat was plotted from notes of actual surveys made by me or under my supervision, and that the same is true and correct to the best of my knowledge and belief.

Date Surveyed

JANUARY 18, 1974

Registered Professional Land Surveyor and Surveyor

John W. West
Certificate No. **676**

330 660 990 1320 1650 1980 2310 2640 2970 3300 3630 3960 4290 4620 4950 5280 5610 5940 6270 6600