

NO. OF COPIES RECEIVED		
DISTRIBUTION		
SANTA FE		
FILE		
U.S.G.S.		
LAND OFFICE		
OPERATOR		

# NEW MEXICO OIL CONSERVATION COMMISSION

Form O-101  
Revised 1-1-65

5A. Indicate Type of Lease	
STATE <input checked="" type="checkbox"/>	FEE <input type="checkbox"/>
5. State Oil & Gas Lease No.	
11-967	

## APPLICATION FOR PERMIT TO DRILL, DEEPEN, OR PLUG BACK

1a. Type of Work		7. Unit Agreement Name	
b. Type of Well OIL WELL <input checked="" type="checkbox"/> GAS WELL <input type="checkbox"/> OTHER <input type="checkbox"/> DRILL <input checked="" type="checkbox"/> DEEPEN <input type="checkbox"/> PLUG BACK <input type="checkbox"/> SINGLE ZONE <input type="checkbox"/> MULTIPLE ZONE <input type="checkbox"/>		8. Farm or Lease Name	
2. Name of Operator		9. Well No.	
3. Address of Operator		10. Field and Pool, or Wildcat	
4. Location of Well		12. County	
UNIT LETTER <u>A</u> LOCATED <u>320</u> FEET FROM THE <u>South</u> LINE		Lea	
AND <u>330</u> FEET FROM THE <u>West</u> LINE OF SEC. <u>32</u> TWP. <u>18S</u> RGE. <u>39E</u> NMPM			
19. Proposed Depth		19A. Formation	20. Rotary or C.T.
<u>4600</u>		<u>San Andres</u>	<u>Rotary</u>
21. Elevations (Show whether DF, RT, etc.)	21A. Kind & Status Plug. Bond	21B. Drilling Contractor	22. Approx. Date Work will start
<u>3690 UR</u>	<u>552-612 Travelers</u>	<u>Unknown</u>	<u>Dec. 15, 1974</u>

## PROPOSED CASING AND CEMENT PROGRAM

SIZE OF HOLE	SIZE OF CASING	WEIGHT PER FOOT	SETTING DEPTH	SACKS OF CEMENT	EST. TOP
<u>11</u>	<u>3 7/8</u>	<u>20</u>	<u>300 *</u>	<u>175</u>	<u>Surface</u>
<u>5 7/8</u>	<u>5 1/2</u>	<u>14</u>	<u>4600</u>	<u>150</u>	<u>4000</u>

\* A minimum of 350' of surface pipe will be necessary for this area.

APPROVAL VALID  
FOR 90 DAYS UNLESS  
DRILLING COMMENCED,  
EXPIRES Jan. 16, 1975

IN ABOVE SPACE DESCRIBE PROPOSED PROGRAM: IF PROPOSAL IS TO DEEPEN OR PLUG BACK, GIVE DATA ON PRESENT PRODUCTIVE ZONE AND PROPOSED NEW PRODUCTIVE ZONE. GIVE BLOWOUT PREVENTER PROGRAM, IF ANY.

I hereby certify that the information above is true and complete to the best of my knowledge and belief.

Signed J. L. Freedman Title Prod. Mgr. Date 10-15-74

(This space for State Use)

APPROVED BY John W. Runyan TITLE Geologist DATE Oct 19 1974

CONDITIONS OF APPROVAL, IF ANY:

NEW MEXICO OIL CONSERVATION COMMISSION  
WELL LOCATION AND ACREAGE DEDICATION PLAT

Form C-102  
Supersedes C-128  
Effective 1-1-65

All distances must be from the outer boundaries of the Section

Operator <b>Wolfson Oil Company</b>			Lease <b>New State</b>		Well No. <b>1</b>
Section <b>M</b>	Range <b>32</b>	Township <b>18 South</b>	Range <b>39 East</b>	County <b>Lea</b>	
Acreage of the dedicated well: <b>330</b> feet from the <b>South</b> line and <b>330</b> feet from the <b>West</b> line					
Original Survey No. <b>3690.1</b>	Producing Formation <b>San Andres</b>		Rock <b>Foster</b>	Dedicated Acreage <b>40</b>	

- Outline the acreage dedicated to the subject well by colored pencil or hatchure marks on the plat below.
- If more than one lease is dedicated to the well, outline each and identify the ownership thereof (both as to working interest and royalty)
- If more than one lease of different ownership is dedicated to the well, have the interests of all owners been consolidated by communitization, unitization, force-pooling, etc?

☐ Yes ☐ No If answer is "yes," type of consolidation \_\_\_\_\_

If answer is "no" list the owners and tract descriptions which have actually been consolidated. (Use reverse side of this form if necessary.) \_\_\_\_\_

No allowable well be assigned to the well until all interests have been consolidated (by communitization, unitization, forced-pooling, or otherwise) or until a non-standard unit, eliminating such interests, has been approved by the Commission.

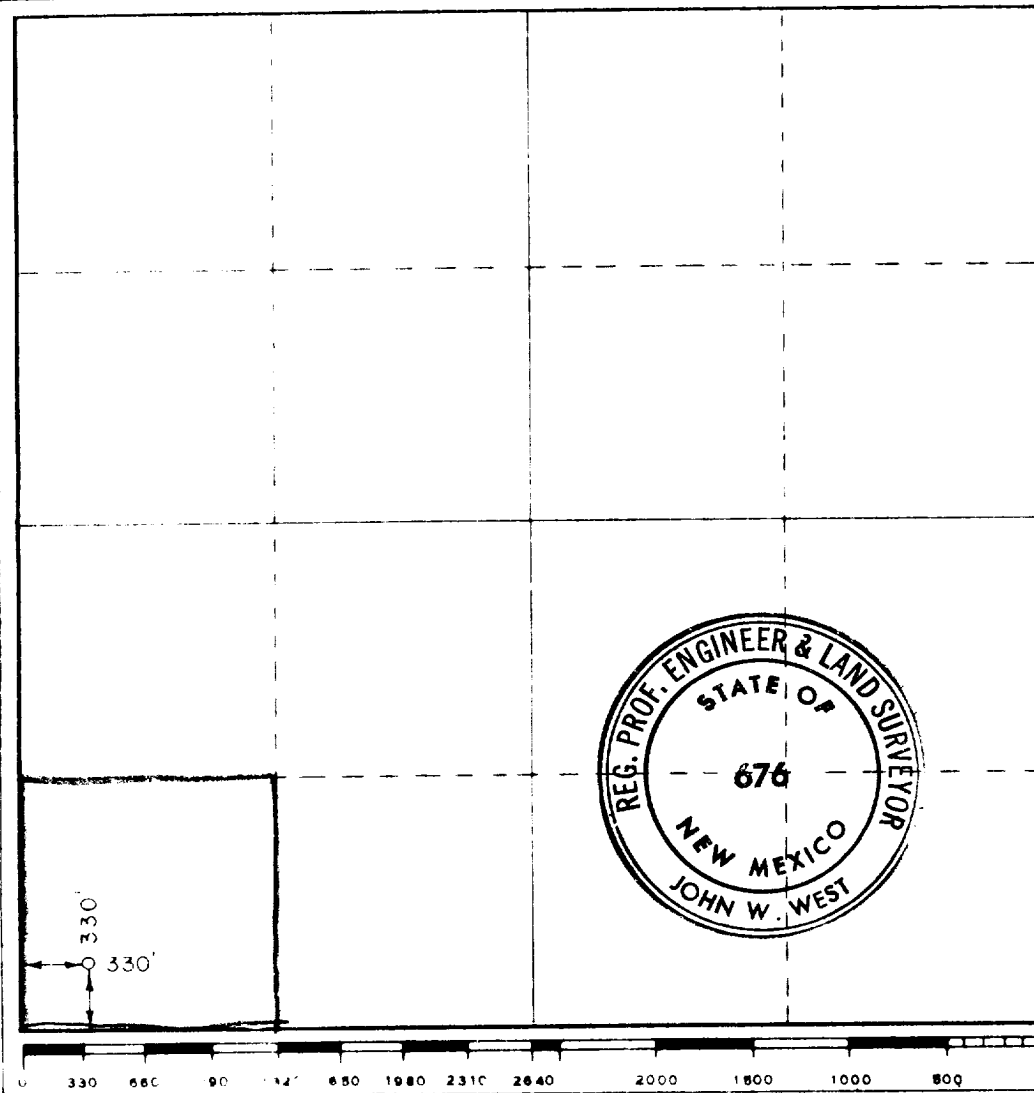

CERTIFICATION

I hereby certify that the information contained herein is true and complete to the best of my knowledge and belief.

*H.G. Freedman*

Name  
**H.G. Freedman**

Position  
**Prod. Engr.**

Company  
**Wolfson Oil Co.**

Date  
**10-15-74**

I hereby certify that the well location shown on this plat was plotted from field notes of actual surveys made by me or under my supervision, and that the same is true and correct to the best of my knowledge and belief.

Date Surveyed  
**October 8, 1974**

Registered Professional Engineer and/or Land Surveyor

*John W. West*

Certificate No. **676**