

NO. OF COPIES RECEIVED	
DISTRIBUTION	
SANTA FE	
FILE	
U.S.G.S.	
LAND OFFICE	
OPERATOR	

NEW MEXICO OIL CONSERVATION COMMISSION

Form C-101
Revised 1-1-65

5A. Indicate Type of Lease	
STATE <input type="checkbox"/>	FEE <input checked="" type="checkbox"/>
5. State Oil & Gas Lease No.	

APPLICATION FOR PERMIT TO DRILL, DEEPEN, OR PLUG BACK

1a. Type of Work		7. Unit Agreement Name	
b. Type of Well OIL WELL <input checked="" type="checkbox"/> GAS WELL <input type="checkbox"/> OTHER <input type="checkbox"/>		8. Name of Lease Name Chaparral	
2. Name of Operator Western Reserves Oil Company		9. Well No. 1	
3. Address of Operator P. O. Box 993, Midland, Texas 79701		10. Field and Pool, or Wildcat Lea Co-Seven Rivers	
4. Location of Well UNIT LETTER N LOCATED 2310 FEET FROM THE West LINE AND 660' FEET FROM THE South LINE OF SEC. 30 TWP. 18S RGE. 39E NMPM		12. County Lea	
19. Proposed Depth 3900'		19A. Formation Seven Rivers	
20. Rotary or C.T. Rotary		21. Elevations (Show whether DF, RT, etc.) 3610 GL	
21A. Kind & Status Plug. Bond 1 Well Bond		21B. Drilling Contractor Cactus Drilling Co.	
22. Approx. Date Work will start February 10, 1975			

PROPOSED CASING AND CEMENT PROGRAM

SIZE OF HOLE	SIZE OF CASING	WEIGHT PER FOOT	SETTING DEPTH	SACKS OF CEMENT	EST. TOP
12 1/4	8 5/8	32#	375	275	Circulate
7 7/8	4 1/2	11.6#	3900	250	2900'

Rig is equipped with 10" x 900 double gate hydraulic blowout preventer
with Payne closing Unit.

APPROVAL VALID
FOR 90 DAYS UNLESS
DRILLING COMMENCED,
EXPIRES 5-5-75

IN ABOVE SPACE DESCRIBE PROPOSED PROGRAM; IF PROPOSAL IS TO DEEPEN OR PLUG BACK, GIVE DATA ON PRESENT PRODUCTIVE ZONE AND PROPOSED NEW PRODUCTIVE ZONE. GIVE BLOWOUT PREVENTER PROGRAM, IF ANY.

I hereby certify that the information above is true and complete to the best of my knowledge and belief.

Signed [Signature] Title Agent Date January 30, 1975

(This space for State Use)

APPROVED BY [Signature] TITLE SUPERVISOR DISTRICT I DATE FEB 5 1975

CONDITIONS OF APPROVAL, IF ANY:

NEW MEXICO OIL CONSERVATION COMMISSION
WELL LOCATION AND ACREAGE DEDICATION PLAT

Form O-102
Supersedes O-128
Effective 1-1-65

All distances must be from the outer boundaries of the Section

Western Reserves Oil Company		Lease		Chaparral		Well No. 1	
N	30	18 South	39 East	Lea			
660	South	line on	2310	feet from the	West		
3610 GL	Seven Rivers	Lea Co.-Seven Rivers	Dedicated Acreage:		40	Acres	

1. Outline the acreage dedicated to the subject well by colored pencil or hachure marks on the plat below.
2. If more than one lease is dedicated to the well, outline each and identify the ownership thereof (both as to working interest and royalty).

If more than one lease of different ownership is dedicated to the well, have the interests of all owners been consolidated by communitization, unitization, force-pooling, etc?

Yes ☒ No ☐ If answer is "yes" type of consolidation _____

If answer is "no" list the owners and tract descriptions which have actually been consolidated. (Use reverse side of this form if necessary.) Exxon SE/4 SW/4 Section 30, T18S, R39E

No payment will be assigned to the well until all interests have been consolidated (by communitization, unitization, force-pooling, or otherwise) or until a non-standard unit, eliminating such interests, has been approved by the Commission.

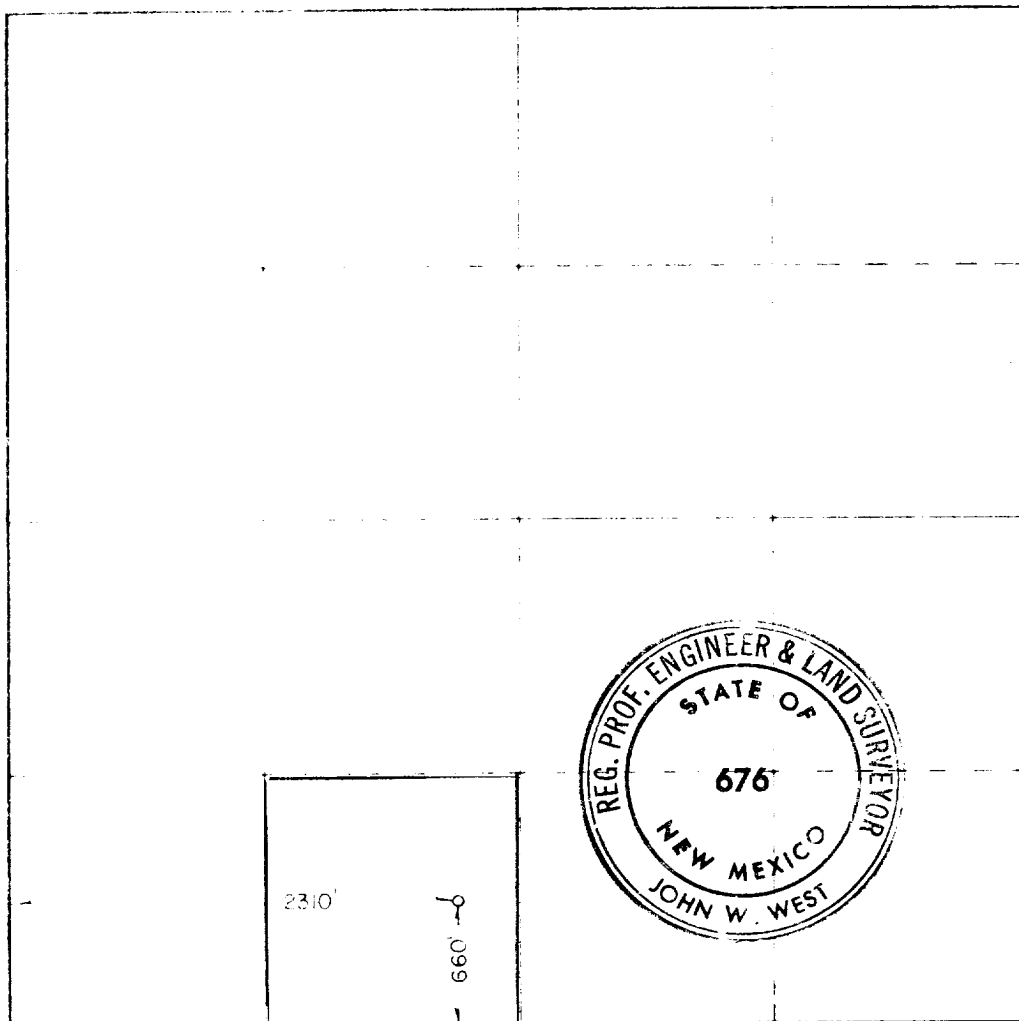

CERTIFICATION

I hereby certify that the information contained herein is true and complete to the best of my knowledge and belief.

K.D. McPeters

K.D. McPeters

Agent

Western Reserves Oil Co.

February 4, 1975

I hereby certify that the well location shown on this plat was plotted from field notes of actual surveys made by me or under my supervision, and that the same is true and correct to the best of my knowledge and belief.

February 3, 1975

Registered Professional Engineer
John W. West

John W. West

676

