

Submit 3 Copies  
to Appropriate  
District Office

State of New Mexico  
Energy, Minerals and Natural Resources Department

Form C-103  
Revised 1-1-80

DISTRICT I  
P.O. Box 1000, Hobbs, NM 88240

OIL CONSERVATION DIVISION

2040 Pecheco St.  
Santa Fe, NM 87505

DISTRICT II  
P.O. Drawer DD, Artesia, NM 88210

DISTRICT III  
1000 Rio Brazos Rd., Aztec, NM 87410

WELL API NO. 30-025-25005
Indicate Type of Lease STATE <input checked="" type="checkbox"/> FEE <input type="checkbox"/>
State Oil & Gas Lease No. K-5029
Lease Name or Unit Agreement Name NORTH VACUUM Abo NORTH Unit "19"
Well No. 1
Pool name or Wildcat NORTH VACUUM (Abo)

**SUNDRY NOTICES AND REPORTS ON WELLS**  
(DO NOT USE THIS FORM FOR PROPOSALS TO DRILL OR TO DEEPEN OR PLUG BACK TO A DIFFERENT RESERVOIR. USE "APPLICATION FOR PERMIT" (FORM C-101) FOR SUCH PROPOSALS.)

Type of Well:  
 OIL WELL  GAS WELL  OTHER WATER INJECTION

Name of Operator SAGE ENERGY COMPANY

Address of Operator PO DRAWER 3068, Midland, TX, 79702

Well Location  
 Unit Letter H 460 Feet From The EAST Line and 1980 Feet From The NORTH Line  
 Section 2 Township 17S Range 34E NMPM County \_\_\_\_\_

Elevation (Show whether DP, FKB, RT, GR, etc.)  
4045' GR

Check Appropriate Box to Indicate Nature of Notice, Report, or Other Data

NOTICE OF INTENTION TO:

SUBSEQUENT REPORT OF:

- PERFORM REMEDIAL WORK
- TEMPORARILY ABANDON
- PULL OR ALTER CASING
- OTHER: \_\_\_\_\_
- PLUG AND ABANDON
- CHANGE PLANS

- REMEDIAL WORK
- COMMENCE DRILLING OPNS.
- CASING TEST AND CEMENT JOB
- OTHER: REPAIR Tbg/Csg COMMUNICATION
- ALTERING CASING
- PLUG AND ANBANDONMENT

Describe Proposed or Completed Operations (Clearly state all pertinent details, and give pertinent dates, including estimated date of starting any proposed work) SEE RULE 1103.

SEE ATTACHED

I hereby certify that the information above is true and complete to the best of my knowledge and belief.

SIGNATURE George M. Harris, Jr. TITLE ENGINEER DATE 5/11/00  
915  
 TYPE OR PRINT NAME GEORGE M. HARRIS, JR. TELEPHONE NO. 683-5271

APPROVED BY \_\_\_\_\_ TITLE \_\_\_\_\_ DATE \_\_\_\_\_

CONDITIONS OF APPROVAL, IF ANY: \_\_\_\_\_

# SAGE ENERGY COMPANY

NVANU 19-1  
4/26/2000

Key Energy Services

MIRU unit POOH with tubing breaking each collar an applying teflon tape and dope. SD

4/27/00

RIH with rebuilt Loc-Set packer and tubing , circulate well with 2% KCL and set packer. Flange up well and put back on injection. Rig down and shut down.

1 2-3/8" x 4-1/2" Loc-Set nickel plated packer	3.38 ft.
1 2-3/8" API Seating Nipple	1.1 ft.
267 Joints of 2-3/8" J-55 8-rd EUE Tubing	8686.26 ft.
Sub Total	<u>8690.74 ft.</u>
Set Below KB	11 ft.
Tubing Set @	<u>8701.74 ft. KB</u>

Eddie Elliott

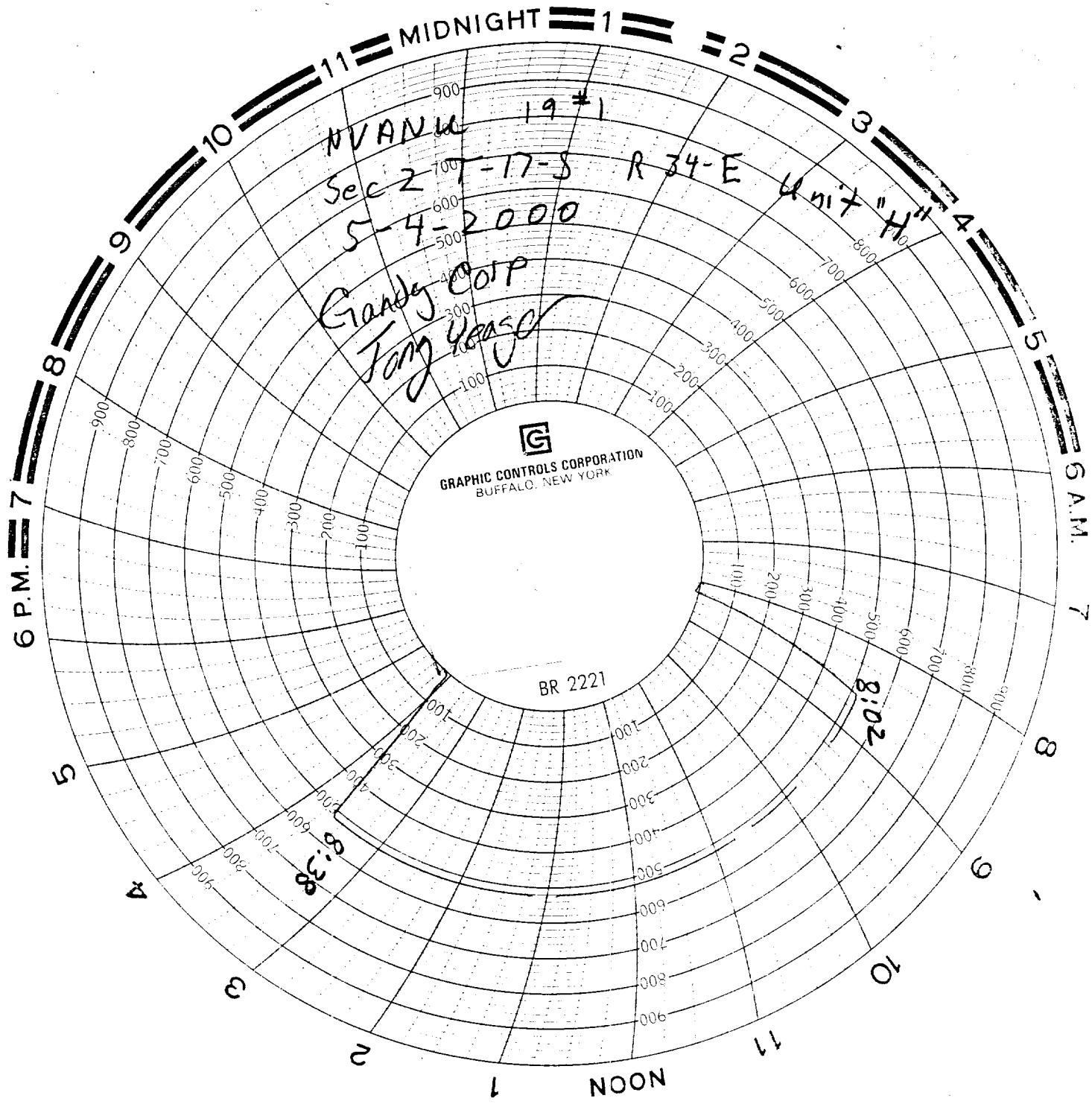

NVANW 19 #1

Sec 27-17-S R 34-E Unit "H" 4  
5-4-2000

Grandy Corp  
Jong Yeaser

GRAPHIC CONTROLS CORPORATION  
BUFFALO, NEW YORK

BR 2221

8:02

6:38

