

NO. OF COPIES RECEIVED
DISTRIBUTION
SANTA FE
FILE
U.S.G.S.
LAND OFFICE
OPERATOR

NEW MEXICO OIL CONSERVATION COMMISSION

Form C-101  
Revised 1-1-65

5A. Indicate Type of Lease
STATE <input checked="" type="checkbox"/> FEE <input type="checkbox"/>
5. State Oil & Gas Lease No.
B-1520

APPLICATION FOR PERMIT TO DRILL, DEEPEEN, OR PLUG BACK

1a. Type of Work	7. Unit Agreement Name
b. Type of Well OIL WELL <input checked="" type="checkbox"/> GAS WELL <input type="checkbox"/> OTHER <input type="checkbox"/> DRILL <input checked="" type="checkbox"/> DEEPEEN <input type="checkbox"/> PLUG BACK <input type="checkbox"/> SINGLE ZONE <input checked="" type="checkbox"/> MULTIPLE ZONE <input type="checkbox"/>	North Vacuum Abo Unit
2. Name of Operator	8. Farm or Lease Name
Mobil Oil Corporation	
3. Address of Operator	9. Well No.
P. O. Box 633 Midland, Texas 79701	226
4. Location of Well UNIT LETTER <u>K</u> LOCATED <u>2180</u> FEET FROM THE <u>south</u> LINE AND <u>1920</u> FEET FROM THE <u>west</u> LINE OF S. <u>12</u> T. <u>17S</u> R. <u>34E</u> N.M.P.M.	10. Field and Pool, or Wildcat
	North Vacuum-Abo
	11. County
	Lea
	12. History of Well
	8700' Abo Rotary
21. Estimated Depth of Well (ft.)	22. Approx. Date Work will start
Ground - 4025	as soon as possible

PROPOSED CASING AND CEMENT PROGRAM

SIZE OF HOLE	SIZE OF CASING	WEIGHT PER FOOT	SETTING DEPTH	SACKS OF CEMENT	EST. TOP
17-1/2"	13-3/8"	48# H-40	0 - 250'	Circulate	Surface
12-1/4"	8-5/8"	20# Misc co	0 - 1200'		
		24# LBF-55	1200' - 2400'	Circulate	Surface
		28# LBF	2400' - 3070'		
7-7/8"	5-1/2"	15.5# K-55	0 - 3000'	Circulate	Surface
		17# K-55	3000' - 8700'		

BLOWOUT PREVENTER PROGRAM

CASING STRING	EQUIP. SIZE & API SERIES	NO & TYPE	TEST PRESSURE PSI
Surface	8" 600	Dual w/pipe & Blank Rams	1000

APPROVAL VALID  
FOR 90 DAYS UNLESS  
DRILLING COMMENCED,

EXPIRES Oct 10, 76

IN ABOVE SPACE DESCRIBE PROPOSED PROGRAM: IF PROPOSAL IS TO DEEPEEN OR PLUG BACK, GIVE DATA ON PRESENT PRODUCTION ZONE AND PROPOSED NEW PRODUCTION ZONE. GIVE BLOWOUT PREVENTER PROGRAM, IF ANY.

I hereby certify that the information above is true and complete to the best of my knowledge and belief.

Signed A. D. Pond Title Proration Staff Assistant Date July 8, 1976

(This space for State Use)

Geologist

APPROVED BY John W. Runyan TITLE Geologist DATE JUL 12 1976

CONDITIONS OF APPROVAL, IF ANY:

NEW MEXICO OIL CONSERVATION COMMISSION  
WELL LOCATION AND ACREAGE DEDICATION PLAT

Form C-102  
Supersedes C-128  
Effective 1-1-65

All distances must be from the outer boundaries of the Section.

Operator <b>Mobil Oil Corporation</b>		Lease <b>North Vacuum Abo Unit</b>		Well No. <b>226</b>
Unit Letter <b>K</b>	Section <b>12</b>	Township <b>17S</b>	Range <b>34E</b>	County <b>Lea</b>
Actual Postage Location of Well:				
<b>2180</b> feet from the <b>south</b> line and		<b>1980</b> feet from the <b>west</b> line		
Ground Level Elev. <b>4025</b>	Producing Formation <b>Abo</b>	Pool <b>Vacuum, North</b>	Dedicated Acreage: <b>80 (2 wells)</b> Acres	

1. Outline the acreage dedicated to the subject well by colored pencil or hachure marks on the plat below.
2. If more than one lease is dedicated to the well, outline each and identify the ownership thereof (both as to working interest and royalty).
3. If more than one lease of different ownership is dedicated to the well, have the interests of all owners been consolidated by communitization, unitization, force-pooling, etc?

☐ Yes ☐ No If answer is "yes," type of consolidation \_\_\_\_\_

If answer is "no," list the owners and tract descriptions which have actually been consolidated. (Use reverse side of this form if necessary.) \_\_\_\_\_

No allowable will be assigned to the well until all interests have been consolidated (by communitization, unitization, forced-pooling, or otherwise) or until a non-standard unit, eliminating such interests, has been approved by the Commission.

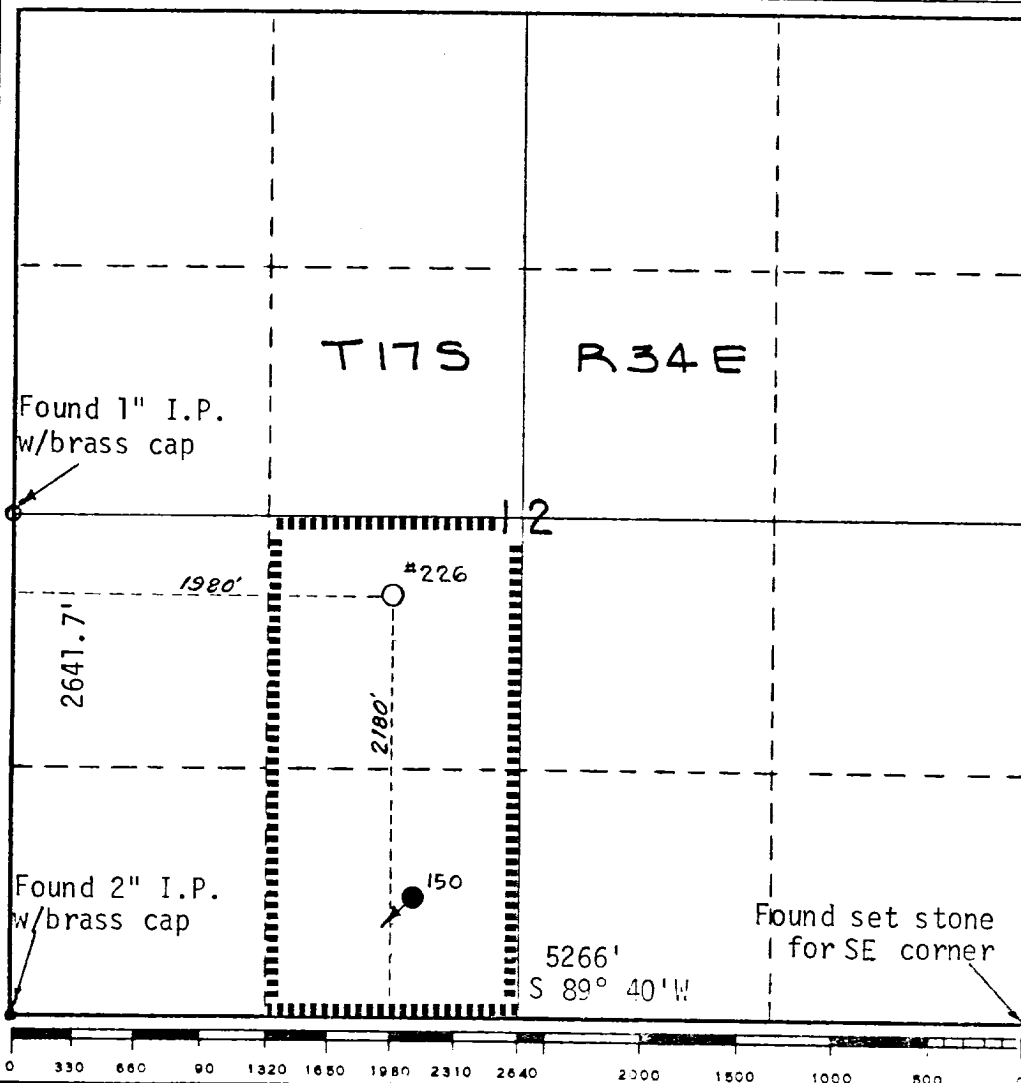

CERTIFICATION

I hereby certify that the information contained herein is true and complete to the best of my knowledge and belief.

*A. D. Bond*

Name  
**A. D. Bond**  
Position  
**Proration Staff Assistant**  
Company  
**Mobil Oil Corporation**  
Date  
**July 8, 1976**

I hereby certify that the well location shown on this plat was plotted from field notes of actual surveys made by me or under my supervision and that the same is true and correct to the best of my knowledge and belief.

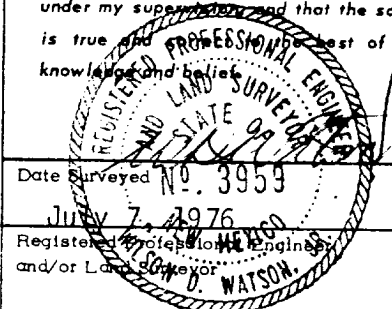

Date Surveyed  
**July 7, 1976**  
Registered Professional Engineer and/or Land Surveyor  
**WILSON D. WATSON, JR.**  
Certificate No.  
**3959**

RECEIVED

JUN 5 1976

OIL CONSERVATION COMM.  
HOUSTON, TEX.

173