

NO. OF COPIES RECEIVED	
DISTRIBUTION	
SANTA FE	
FILE	
U.S.G.S.	
LAND OFFICE	
OPERATOR	

NEW MEXICO RECLAMATION COMMISSION

Form C-101
Revised 1-1-65

5A. Indicate Type of Lease	
STATE <input checked="" type="checkbox"/>	FEE <input type="checkbox"/>
5. State Oil & Gas Lease No.	
B-2516	
7. Unit Agreement Name	
-	
8. Firm or Lease Name	
State	
9. Well No.	
3	
10. Field and Pool, or Wildcat	
Leamex, Paddock	
12. County	
Lea	
19A. Formation	20. Rotary or C.T.
Paddock	Rotary
21. Approx. Date Work will start	
April 20, 1977	

1a. Type of Work	
b. Type of Well	
DRILL <input checked="" type="checkbox"/>	DEEPEN <input type="checkbox"/>
OIL WELL <input checked="" type="checkbox"/>	GAS WELL <input type="checkbox"/>
OTHER <input type="checkbox"/>	
2. Name of Operator	
Kirby Exploration Company	
3. Address of Operator	
P. O. Box 1745, Houston, Texas 77001	
4. Location of Well	
UNIT LETTER J	LOCATED 1710 FEET FROM THE South LINE
AND 2300 FEET FROM THE East	22 17 S. RGE. 33 E. NMPH
21. Elevations (Show whether D.F., K.F., etc.)	
4142.10' Gr. Level	Surety Blanket Bond KKA Drilling Company

PROPOSED RECLAMATION PROGRAM

SIZE OF HOLE	SIZE OF CASING	WEIGHT OF CASING	SETTING DEPTH	SACKS OF CEMENT	EST. TOP
17-1/2"	13-3/8"	48#	30'	3 yds. readymix	Surface
12-1/4"	8-5/8"	24#	1500'	890	Circ. to surface
7-7/8"	5-1/2"	15.5#	6250'	900	4000'

The above hole and casing sizes are proposed. Cement will be circulated on the surface casing. Spud mud will be used to drill the surface hole. From 1500' to 4100' saturated brine water will be used as a drilling fluid. From 4100' to total depth 10.0 lb./gal. saturated salt mud will be used as drilling fluid. Blowout preventers will be installed prior to drilling out of surface casing and tested in accordance with State regulations. Drilling of the well will be in accordance with State rules and regulations.

NO WORK
UNLESS
COMMENCED
EXPIRES 7-4-77

IN ABOVE SPACE DESCRIBE PROPOSED PROGRAM; IF PROPOSED TO DEEPEN OR RE-DRILL, GIVE DATA ON PRESENT PRODUCTIVE ZONE AND PROPOSED NEW PRODUCTIVE ZONE. GIVE BLOWOUT PREVENTER PROGRAM, IF ANY.

I hereby certify that the information above is true and complete to the best of my knowledge and belief.

Signed M. Mayell Title Chief Engineer Date March 31, 1977

(This space for State Use)

SUPERVISOR DISTRICT

APR 4 1977

APPROVED BY [Signature] TITLE [Signature] DATE [Signature]

RECEIVED

APR 4 1977

OIL CONSERVATION COMM.
HOBBS, N. M.

**NEW MEXICO OIL CONSERVATION COMMISSION
WELL LOCATION AND ACREAGE DEDICATION PL.**

Form O-128
Supersedes C-128
Effective 1-1-65

All distances must be from the outer boundaries of the Section

Operator KIRBY EXPLORATION COMPANY			Lease State		Acres 3
Tract Letter J	Section 22	Township 17 South	Range 33 East	County Lea	
Approximate Location of Well: 1710 feet from the south side of 2300 feet to the east side.					
Ground Surface Elev. 4142.10	Producing Formation Paddock		Leaseholder Leamex, Paddock		Section Number 40

- 1 Outline the acreage dedicated to the subject well by colored pencil or hatchure marks on the plat below.
- 2 If more than one lease is dedicated to the well, outline each and identify the ownership thereof (both as to working interest and royalty).
- 3 If more than one lease of different ownership is dedicated to the well, have the interests of all owners been consolidated by communitization, unitization, force-pooling, etc?

☐ Yes ☐ No If answer is "yes," type of consolidation one owner

If answer is "no," list the owners and tract descriptions which have actually been consolidated (Use reverse side of this form if necessary.) _____

No allowable will be assigned to the well until all interests have been consolidated (by communitization, unitization, forced-pooling, or otherwise) or until a non-standard unit, eliminating such interests, has been approved by the Commission.

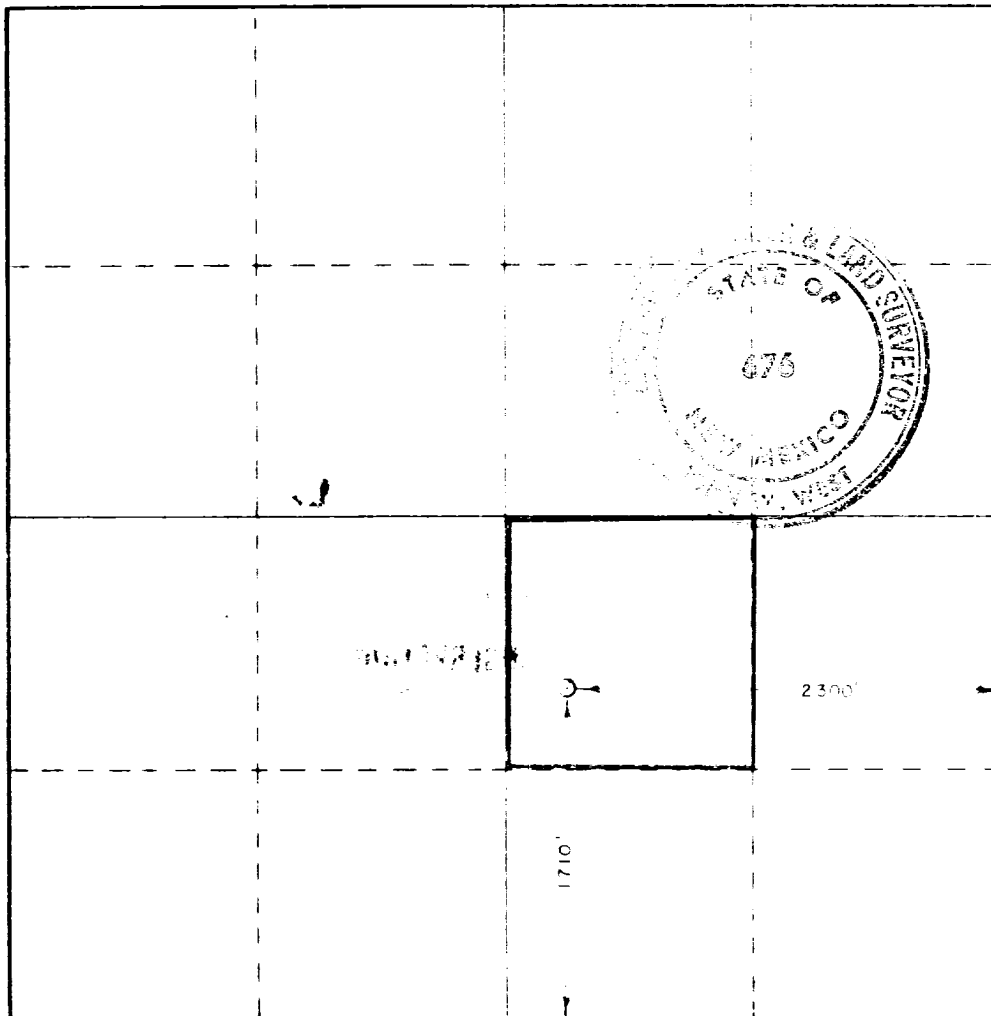

CERTIFICATION

I hereby certify that the information contained herein is true and complete to the best of my knowledge and belief.

M. J. Mayell

M. J. Mayell

Chief Engineer

Kirby Exploration Company

March 31, 1977

I hereby certify that the well location shown on this plat was plotted from field notes of actual surveys made by me or under my supervision and that the same is true and correct to the best of my knowledge and belief.

Date Surveyed:

Mar. 26, 1977

Registered Professional Engineer

and Licensed Surveyor

Shirley W. West

Continued on:

676



RECEIVED

APR 4 1977

OIL CONSERVATION COMM.
HOBBS, N. M.

173