

DISTRICT I

P.O. Box 1980, Hobbs, NM 88240

DISTRICT II

P.O. Box Drawer DD, Artesia, NM 88210

DISTRICT III

1000 Rio Brazos Rd., Aztec, NM 87410

OIL CONSERVATION DIVISION

P.O. Box 2088  
Santa Fe, New Mexico 87504-2088

WELL API NO.	30-025-25710
5. Indicate Type of Lease	STATE <input type="checkbox"/> FEE <input type="checkbox"/>
6. State Oil / Gas Lease No.	B-1113-1
7. Lease Name or Unit Agreement Name	CENTRAL VACUUM UNIT
8. Well No.	99
9. Pool Name or Wildcat	VACUUM GRAYBURG SAN ANDRES
10. Elevation (Show whether DF, RKB, RT, GR, etc.)	3975' GL

SUNDRY NOTICES AND REPORTS ON WELL  
(DO NOT USE THIS FORM FOR PROPOSALS TO DRILL OR TO DEEPEN OR PLUG BACK TO A  
DIFFERENT RESERVOIR. USE "APPLICATION FOR PERMIT  
(FORM C-101) FOR SUCH PROPOSALS.)

1. Type of Well: OIL WELL ☐ GAS WELL ☐ OTHER WATER INJECTION WELL

2. Name of Operator  
TEXACO EXPLORATION & PRODUCTION INC.

3. Address of Operator  
205 E. Bender, HOBBS, NM 88240

4. Well Location  
Unit Letter E : 1408 Feet From The NORTH Line and 1211 Feet From The WEST Line  
Section 6 Township 18S Range 35E NMPM LEA COUNTY

Check Appropriate Box to Indicate Nature of Notice, Report, or Other Data

NOTICE OF INTENTION TO:

PERFORM REMEDIAL WORK ☐ PLUG AND ABANDON ☐  
TEMPORARILY ABANDON ☐ CHANGE PLANS ☐  
PULL OR ALTER CASING ☐  
OTHER: ☐

SUBSEQUENT REPORT OF:

REMEDIAL WORK ☐ ALTERING CASING ☐  
COMMENCE DRILLING OPERATION ☐ PLUG AND ABANDONMENT ☐  
CASING TEST AND CEMENT JOB ☐  
OTHER: ☒ PERFORMED MIT & RETURNED TO INJECTION

12. Describe Proposed or Completed Operations (Clearly state all pertinent details, and give pertinent dates, including estimated date of starting any proposed work) SEE RULE 1103.

11-06-97

1. Notified NMOCD. Tested csg from surface to packer set @ 4268' as per NMOCD guidelines to 500# for 30 mins. Held OK.

2. Returned to injection.

(ORIGINAL CHART OR COPY OF CHART ON BACK)

(INTERNAL TEPI STATUS: INJ)

I hereby certify that the information above is true and complete to the best of my knowledge and belief.

SIGNATURE J. Denise Leake TITLE Engineering Assistant

DATE 1/5/98

TYPE OR PRINT NAME J. Denise Leake

Telephone No. 397-0405

(This space for State Use)

APPROVED BY ORIGINAL SIGNED BY CHRIS WITTE  
CONDITIONS OF APPROVAL, IF ANY: DISTRICT SUPERVISOR

DATE

JCS

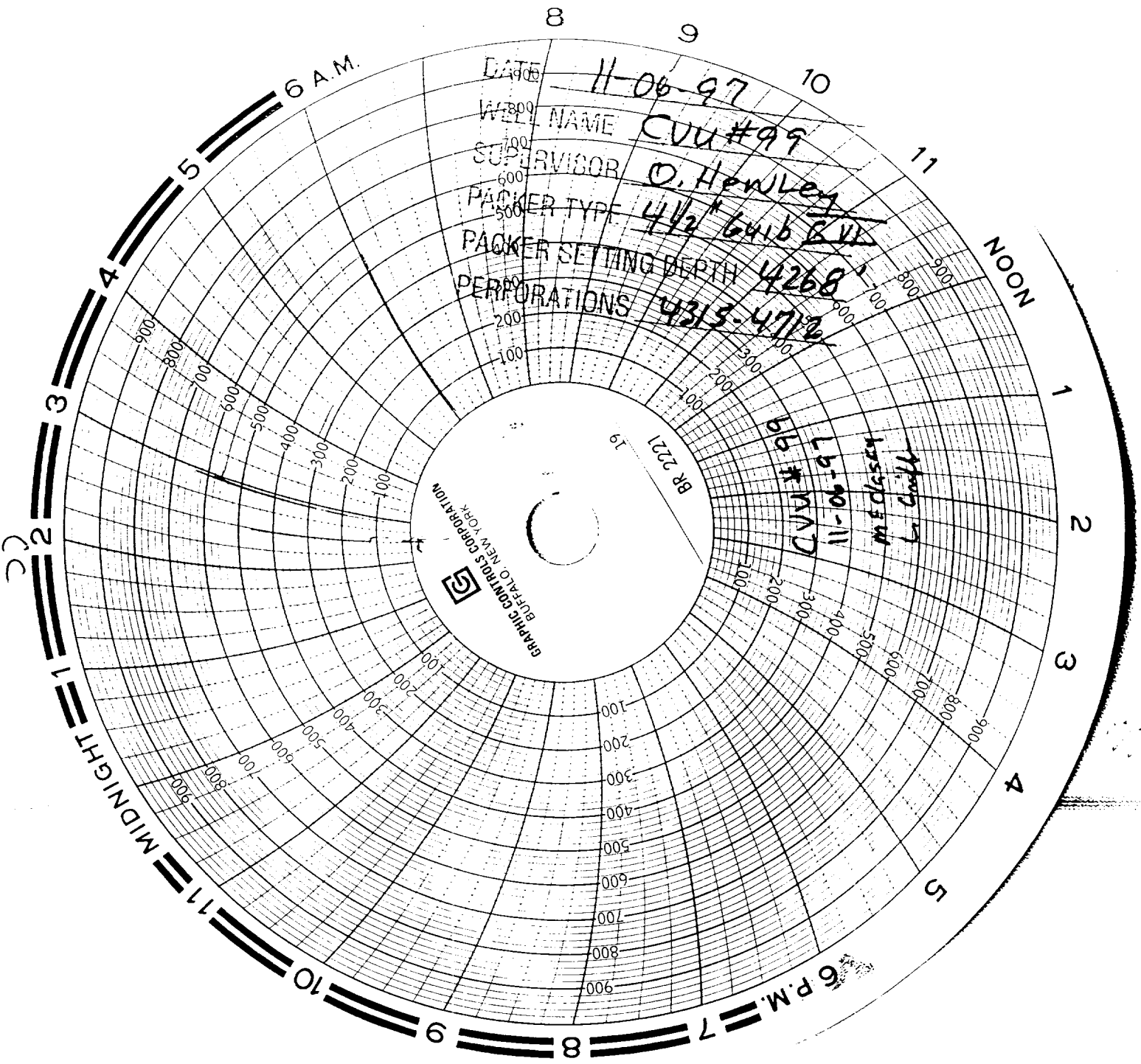

DATE 11-06-97  
WELL NAME CVU #99  
SUPERVISOR D. Howley  
PACKER TYPE 4 1/2" G416 BVI  
PACKER SETTING DEPTH 4268'  
PERFORATIONS 4313-4712

BR 2221  
196 # MVD  
196-90-11  
m. d. c. c. c.  
L. c. c. c.

2456789