

**DISTRICT I**

P.O. Box 1980, Hobbs, NM 88240

**DISTRICT II**

P.O. Box Drawer DD, Artesia, NM 88210

**DISTRICT III**

1000 Rio Brazos Rd., Aztec, NM 87410

**OIL CONSERVATION DIVISION**

P.O. Box 2088

Santa Fe, New Mexico 87504-2088

WELL API NO.	30 025 25711
5. Indicate Type of Lease	STATE <input checked="" type="checkbox"/> FEE <input type="checkbox"/>
6. State Oil / Gas Lease No.	B-1113-1
7. Lease Name or Unit Agreement Name	CENTRAL VACUUM UNIT
8. Well No.	100
9. Pool Name or Wildcat	VACUUM GRAYBURG SAN ANDRES
10. Elevation (Show whether DF, RKB, RT, GR, etc.)	3972' GR

<b>SUNDRY NOTICES AND REPORTS ON WELL</b> (DO NOT USE THIS FORM FOR PROPOSALS TO DRILL OR TO DEEPEN OR PLUG BACK TO A DIFFERENT RESERVOIR. USE "APPLICATION FOR PERMIT" (FORM C-101) FOR SUCH PROPOSALS.)	
1. Type of Well:	OIL WELL <input type="checkbox"/> GAS WELL <input type="checkbox"/> OTHER INJECTION WELL
2. Name of Operator	TEXACO EXPLORATION & PRODUCTION INC.
3. Address of Operator	P.O. BOX 730, HOBBS, NM 88240
4. Well Location	Unit Letter <u>F</u> : <u>1372</u> Feet From The <u>NORTH</u> Line and <u>2544</u> Feet From The <u>WEST</u> Line Section <u>6</u> Township <u>18S</u> Range <u>35E</u> NMPM <u>LEA</u> COUNTY
10. Elevation (Show whether DF, RKB, RT, GR, etc.)	3972' GR

11. Check Appropriate Box to Indicate Nature of Notice, Report, or Other Data			
<b>NOTICE OF INTENTION TO:</b>		<b>SUBSEQUENT REPORT OF:</b>	
PERFORM REMEDIAL WORK <input type="checkbox"/>	PLUG AND ABANDON <input type="checkbox"/>	REMEDIAL WORK <input type="checkbox"/>	ALTERING CASING <input type="checkbox"/>
TEMPORARILY ABANDON <input type="checkbox"/>	CHANGE PLANS <input type="checkbox"/>	COMMENCE DRILLING OPERATION <input type="checkbox"/>	PLUG AND ABANDONMENT <input type="checkbox"/>
PULL OR ALTER CASING <input type="checkbox"/>		CASING TEST AND CEMENT JOB <input type="checkbox"/>	
OTHER: <input type="checkbox"/>		OTHER: <input type="checkbox"/>	ADDED PAY AND ACIDIZED <input checked="" type="checkbox"/>

12. Describe Proposed or Completed Operations (Clearly state all pertinent details, and give pertinent dates, including estimated date of starting any proposed work) SEE RULE 1103.

12/21/93 - 12/24/93

1. MIRU, RELEASED PKR & TOH W/ INJ EQUIP, C/O TO 4760' (PBSD),
2. SPTD 350 GALS 15% NEFE ACROSS CURRENT PERFS. PERFD W/ 2 JSPF FR 4264'-4337' (24 FT - 48 HLES).
3. SET PKR @ 4181', ACIDIZED FORMATION W/ 10,000 GALS 20% NEFE. MAX P = 2463#, AIR = 4 BPM. SWABBED BACK LOAD.
4. TIH W/ INJ EQUIP, CIRCD HOLE W/ PKR FLUID, SET PKR @ 4228, TSTD CSG TO 500# FOR 30 MIN, OK.
5. RETURNED WELL TO INJECTION.

(ORIGINAL CHART ATTACHED, COPY OF CHART ON BACK)

OPT 1-6-94 1250 BWPD @ 1276 PSI

I hereby certify that the information above is true and complete to the best of my knowledge and belief.

SIGNATURE Monte C. Duncan TITLE Engr Asst DATE 2/2/94

TYPE OR PRINT NAME Monte C. Duncan Telephone No. 397-0418

**ORIGINAL SIGNED BY JERRY SEXTON**

(This space for State Use) APPROVED BY Jerry Sexton TITLE Supervisor DATE 2/2/94

CONDITIONS OF APPROVAL, IF ANY:

DAY →

PRINTED IN U.S.A.

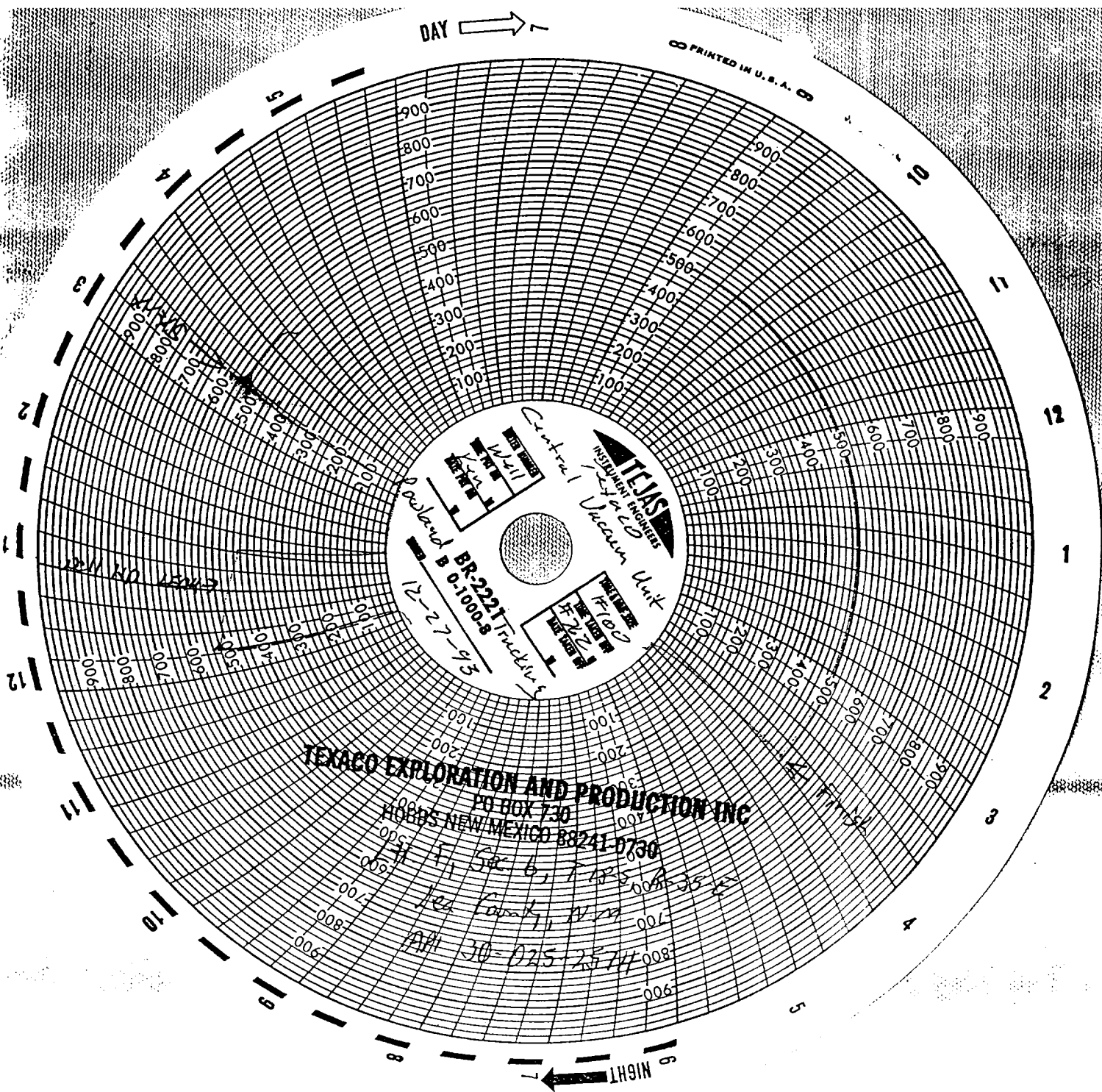

TEXACO EXPLORATION AND PRODUCTION INC  
PO BOX 730  
HOBBS NEW MEXICO 88241-0730

OPS  
H 1, 5, 6, 7, 12, 35  
See County, N.M.  
30-025-2574

← NIGHT