

DISTRICT I

P.O. Box 1980, Hobbs, NM 88240

DISTRICT II

P.O. Box Drawer DD, Artesia, NM 88210

DISTRICT III

1000 Rio Brazos Rd., Aztec, NM 87410

OIL CONSERVATION DIVISION

P.O. Box 2088

Santa Fe, New Mexico 87504-2088

WELL API NO.	30-025-25998
5. Indicate Type of Lease	STATE <input checked="" type="checkbox"/> FEE <input type="checkbox"/>
6. State Oil / Gas Lease No.	857943
7. Lease Name or Unit Agreement Name	CENTRAL VACUUM UNIT
8. Well No.	137
9. Pool Name or Wildcat	VACUUM GRAYBURG SAN ANDRES
10. Elevation (Show whether DF, RKB, RT,GR, etc.)	

SUNDY NOTICES AND REPORTS ON WELL
(DO NOT USE THIS FORM FOR PROPOSALS TO DRILL OR TO DEEPEN OR PLUG BACK TO A
DIFFERENT RESERVOIR. USE "APPLICATION FOR PERMIT"
(FORM C-101) FOR SUCH PROPOSALS.)

1. Type of Well:	OIL WELL <input type="checkbox"/> GAS WELL <input type="checkbox"/> OTHER WATER INJECTION
2. Name of Operator	TEXACO EXPLORATION & PRODUCTION INC.
3. Address of Operator	205 E. Bender, HOBBS, NM 88240
4. Well Location	Unit Letter <u>D</u> : <u>1100</u> Feet From The <u>NORTH</u> Line and <u>40</u> Feet From The <u>WEST</u> Line Section <u>6</u> Township <u>18S</u> Range <u>35E</u> NMPM <u>LEA</u> COUNTY
10. Elevation (Show whether DF, RKB, RT,GR, etc.)	

11.

Check Appropriate Box to Indicate Nature of Notice, Report, or Other Data

NOTICE OF INTENTION TO:

PERFORM REMEDIAL WORK ☐ PLUG AND ABANDON ☐
TEMPORARILY ABANDON ☐ CHANGE PLANS ☐
PULL OR ALTER CASING ☐
OTHER: ☐

SUBSEQUENT REPORT OF:

REMEDIAL WORK ☒ ALTERING CASING ☐
COMMENCE DRILLING OPERATION ☐ PLUG AND ABANDONMENT ☐
CASING TEST AND CEMENT JOB ☐
OTHER: ☐ CROSS WELL TOMOGRAPHY ☐

12. Describe Proposed or Completed Operations (Clearly state all pertinent details, and give pertinent dates, including estimated date of starting any proposed work) SEE RULE 1103.

4-21-98: MIRU. TIH W/PLUG & SET IN PROFILE NIPPLE @ 4244'. TEST PLUG TO 2000'. NDCO2 TREE. NU BOP. REL ON/OFF TOOL. CIRC HLE W/80 BFW.
5-28-98: TIH W/RETR TOOL. PU & RUN 133 JTS 2 3/8" WS. LATCH & REL PLUG @ 4212'. NO PSI UNDER PLUG. LDWS & RBP.
5-29-98: TIH W/ON/OFF TOOL, & 137 JTS TBG. CIRC W/PKR FLUID. LATCH ONTO INJ PKR @ 4234.22'. NDBOP. NU CO2 TREE. LOAD & PSI CSG TO 500 PSI. CHART FOR 30 MIN FOR NMOCD-OK. CIW TEST TREE TO 2800-OK. TIH W/FSH, & PROF PLUG. TOH W/SAME. RIG DOWN. WILL HOOK UP W/WW LINE. FINAL REPORT

(ORIGINAL CHART ATTACHED AND COPY OF CHART ON BACK)

I hereby certify that the information above is true and complete to the best of my knowledge and belief.

SIGNATURE J. Denise Leake TITLE Engineering Assistant DATE 8/28/98
TYPE OR PRINT NAME J. Denise Leake Telephone No. 397-0405

(This space for State Use)

APPROVED BY DISTRICT SUPERVISOR TITLE DATE 8/28/98
CONDITIONS OF APPROVAL, IF ANY:

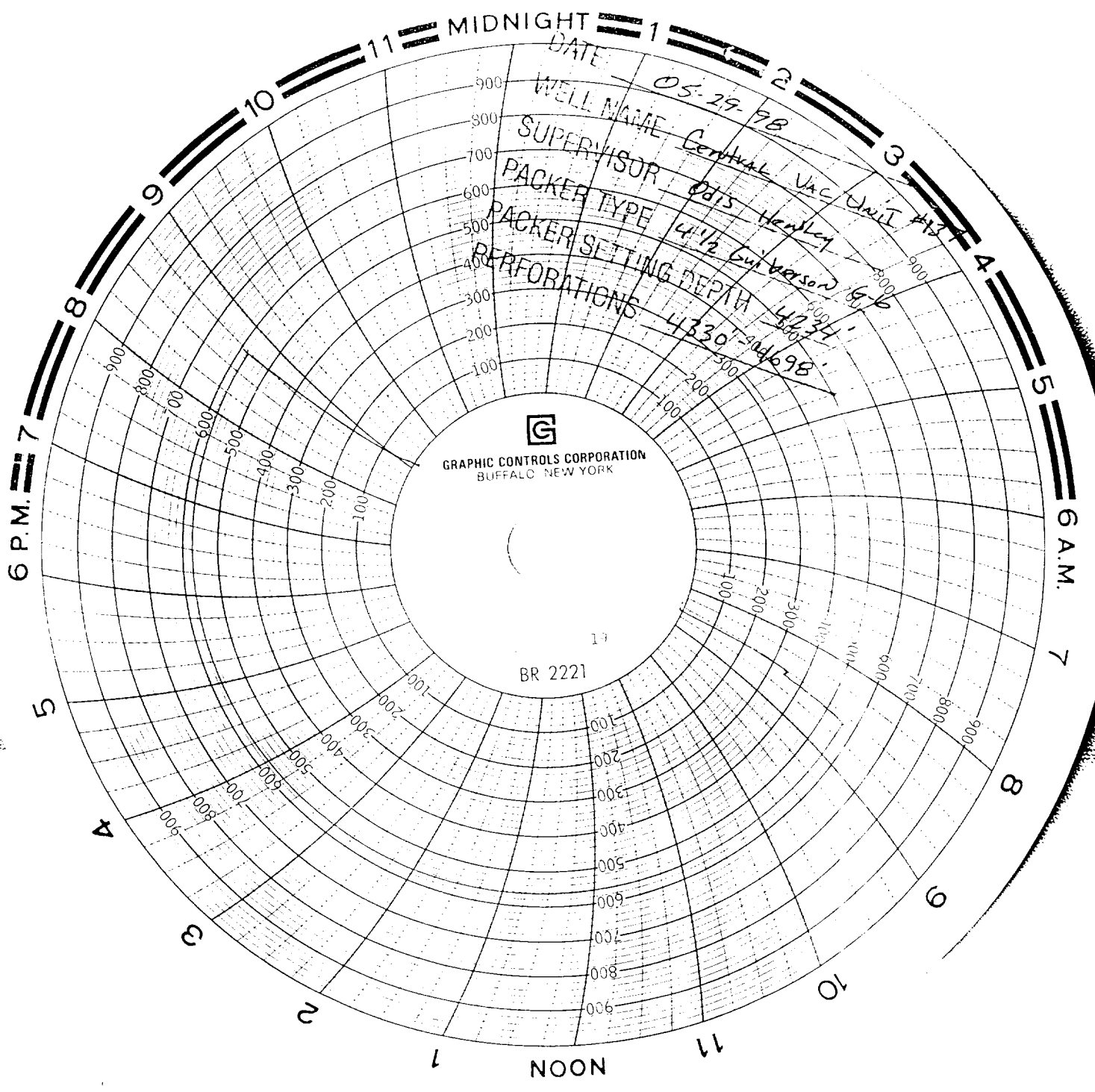

GRAPHIC CONTROLS CORPORATION
BUFFALO, NEW YORK

BR 2221

DATE 05-29-98
WELL NAME Central Vac Unit #137
SUPERVISOR Edis Henley
PACKER TYPE 4 1/2 Gun Version 16-6
PACKER SETTING DEPTH 4234'
PERFORATIONS 4330'-44698'