

NO. OF COPIES RECEIVED	
DISTRIBUTION	
SANTA FE	
FILE	
U.S.G.S.	
LAND OFFICE	
OPERATOR	

NEW MEXICO OIL CONSERVATION COMMISSION

Form 1001
1-7-77

1. Indicate Type of Lease
 STATE ☒ FEDERAL ☐
 2. Lease or Gas Lease No.
 B-2229

APPLICATION FOR PERMIT TO DRILL, DEEPEN, OR PLUG BACK

1a. Type of Work		2. Unit Agreement Name	
b. Type of Well OIL WELL <input checked="" type="checkbox"/> GAS WELL <input type="checkbox"/> OTHER <input type="checkbox"/> DRILL <input checked="" type="checkbox"/> DEEPEN <input type="checkbox"/> PLUG BACK <input type="checkbox"/>		SMGSAU	
3. Name of Operator		3. Name of Lease Name	
Cities Service Company		Tract 4	
3. Address of Operator		4. Well No.	
P.O. Box 1919 Midland, TX 79702		10	
4. Location of Well		10. Field and Pool, or Wildcat	
UNIT LETTER F LOCATED 2,615 FEET FROM THE North		Maljamar (G-SA)	
AND 1,420 FEET FROM THE West 29 17S 33E			
		11. County	
		Lea	
		12. Proposed Depth	
		4,350'	
		13A. Formation	
		Grayburg-SA	
		13. Rotary or C.T.	
		Rotary	
21. Elevations (Show whether DE, RT, etc.)		22. Approx. Date Work will start	
4,066.4 GR		August 15, 1978	
21A. Kind & Status		22. Approx. Date Work will start	
Required/Approved		Not Released	

PROPOSED CASING AND CEMENT PROGRAM

SIZE OF HOLE	SIZE OF CASING	WEIGHT PER FOOT	SETTING DEPTH	SACKS OF CEMENT	EST. TOP
12-1/4"	8-5/8"	24#	1,300'	1,000 sacks	circulated
7-7/8"	5-1/2"	14#	4,350'	500 sacks	TC @ approx
					2,400'

It is proposed to drill this well to a total depth of 4,350', and complete in the Grayburg-San Andres formation.

The blowout prevention program is as follows:

- one set of blind rams.
- one set of drill pipe rams.

The acreage assigned to this well is dedicated to Phillips Petroleum Company as casinghead gas purchaser.

IN ABOVE SPACE DESCRIBE PROPOSED PROGRAM: IF PROPOSAL IS TO DEEPEN OR PLUG BACK, GIVE DATA ON PRESENT PRODUCTIVE ZONE AND PROPOSED NEW PRODUCTIVE ZONE. GIVE BLOWOUT PREVENTER PROGRAM, IF ANY.

I hereby certify that the information above is true and complete to the best of my knowledge and belief.

Signed E. Spindler Title Region Operations Manager

Date July 12, 1978

(This space for State Use)

SUPERVISOR DISTRICT 1

APPROVED BY Larry Sexton TITLE

CONDITIONS OF APPROVAL, IF ANY:

AUG 3 1978

NEW MEXICO OIL CONSERVATION COMMISSION
WELL LOCATION AND ACREAGE DEDICATION

Form O-10,
Superseded O-128
Effective 1-1-65

All distances must be from the outer boundaries of the Section

Operator Cities Service Oil Co.		Lease SE Maljamar G.S.A. Unit		Acres 410
Unit Letter F	Section 29	Township 17 South	Range 33 East	County Lea

Actual Footage Location of Well: 2615 feet from the North line and 1420 feet from the West line				
Ground Level Elev. 4066.4	Producing Formation Grayburg - San Andres	Pool Maljamar (Grayburg-SA)	Estimated Acreage 40	

1. Outline the acreage dedicated to the subject well by colored pencil or hatchure marks on the plat below.
2. If more than one lease is dedicated to the well, outline each and identify the ownership thereof (both as to working interest and royalty).
3. If more than one lease of different ownership is dedicated to the well, have the interests of all owners been consolidated by communitization, unitization, force-pooling, etc?

☒ Yes ☐ No If answer is "yes;" type of consolidation Unitization

If answer is "no," list the owners and tract descriptions which have actually been consolidated. (Use reverse side of this form if necessary.)

No allowable will be assigned to the well until all interests have been consolidated (by communitization, unitization, forced-pooling, or otherwise) or until a non-standard unit, eliminating such interests, has been approved by the Commission.

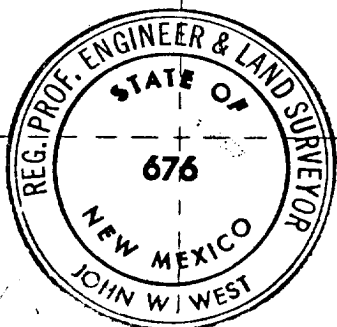
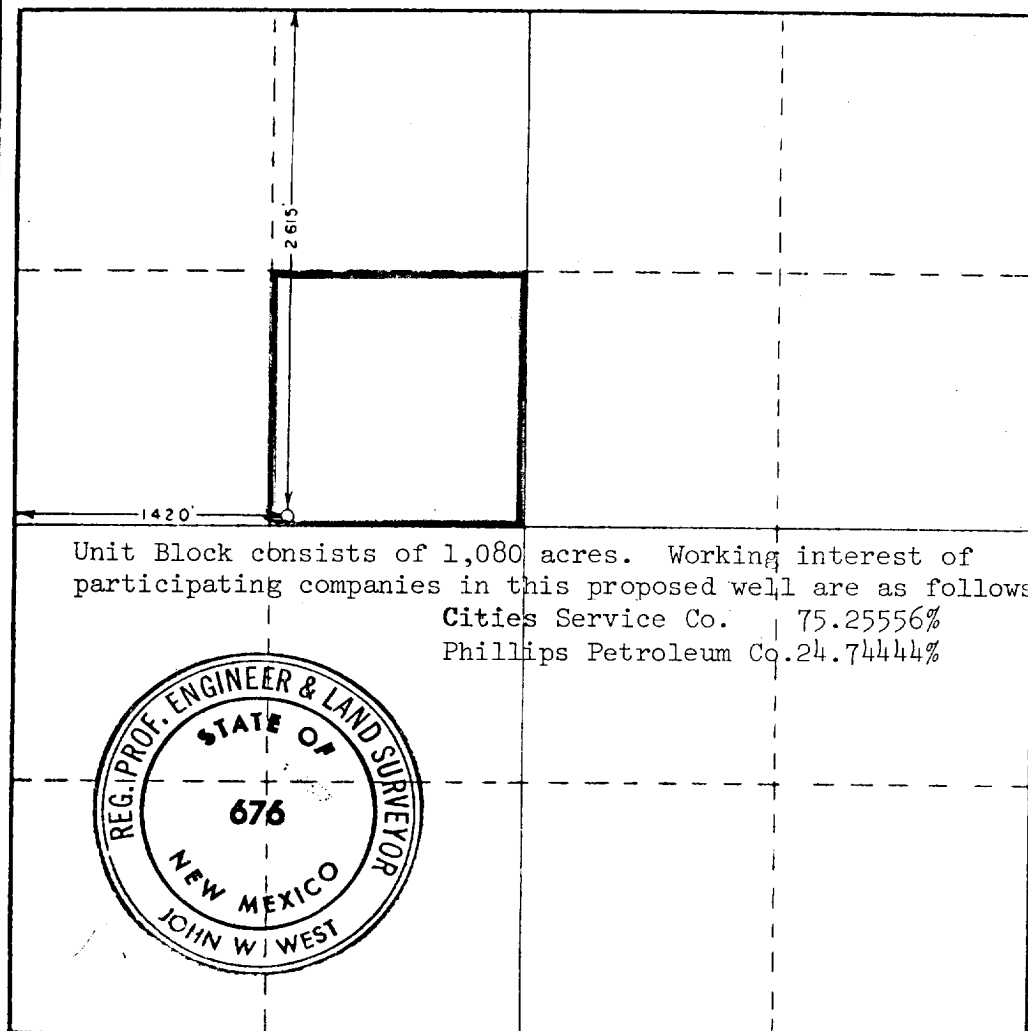

CERTIFICATION

I hereby certify that the information contained herein is true and complete to the best of my knowledge and belief.

E. Phillips
Name
Region Operations Manager
Position
Cities Service Company
Company
July 12, 1978
Date

I hereby certify that the well location shown on this plat was plotted from field notes of actual surveys made by me or under my supervision, and that the same is true and correct to the best of my knowledge and belief.

Date Surveyed
July 5, 1978
Registered Professional Engineer and or Land Surveyor

John W. West
Certificate No. John W. West 676
Ronald J. Eidson 3239