

NO. OF COPIES RECEIVED	
DISTRIBUTION	
SANTA FE	
FILE	
U.S.G.S.	
LAND OFFICE	
OPERATOR	

NEW MEXICO OIL CONSERVATION COMMISSION

30-025-26698

Form C-101
Revised 1-1-65

5A. Indicate Type of Lease	
STATE <input checked="" type="checkbox"/>	FEE <input type="checkbox"/>
5. State Oil & Gas Lease No.	
L-4883	

APPLICATION FOR PERMIT TO DRILL, DEEPEN, OR PLUG BACK

1a. Type of Work		7. Unit Agreement Name	
b. Type of Well DRILL <input checked="" type="checkbox"/> DEEPEN <input type="checkbox"/> PLUG BACK <input type="checkbox"/> OIL WELL <input checked="" type="checkbox"/> GAS WELL <input type="checkbox"/> OTHER <input type="checkbox"/> SINGLE ZONE <input checked="" type="checkbox"/> MULTIPLE ZONE <input type="checkbox"/>		8. Farm or Lease Name State IA	
2. Name of Operator Amoco Production Company		9. Well No. 1	
3. Address of Operator P.O. Box 68 Hobbs, NM 88240		10. Field and Zone UNDESIGNATED Airstrip Wolfcamp	
4. Location of Well UNIT LETTER D LOCATED 660 FEET FROM THE North LINE AND 660 FEET FROM THE West LINE OF SEC. 36 TWP. 18-S RGE. 34-E NADEN		11. County Lea	
18. Proposed Depth 10800'		19A. Formation Wolfcamp	
21. Elevation (Show whether DT, KI, etc.) 3974.6 GR		20. Rotary or C.T. Rotary	
21A. Kind & Status Plug. Bond Blanked-on-file		22. Approx. Date Work will start 2-30-80	

PROPOSED CASING AND CEMENT PROGRAM

SIZE OF HOLE	SIZE OF CASING	WEIGHT PER FOOT	SETTING DEPTH	SACKS OF CEMENT	EST. TOP
17 1/2"	13 3/8"	48#	300'	Circ	Surf
12 1/2"	9 5/8"	40#	4000'	Circ	Surf
8 3/4"	*5 1/2 or 7"	17#, 20#, 23# or 20#, 23#, 26#	10800'	Tieback to 9 5/8"	BTM 9 5/8"

*7" casing will be run to TD if evaluation of logs indicates dual Bone Springs-Wolfcamp commercial potential exists, if not 5 1/2" will be run to lowest potentially productive zone.

Propose to drill and equip well in the Wolfcamp zone after reaching TD logs will be run and evaluated; perforate and/or stimulate as necessary in attempting commercial production.

Mud program: 0-300' native mud and fresh water
300-4000' native mud and brine water
4000'-TD commercial mud and brine with mininum properties for safe hole conditions.

BOP program attached.

IN ABOVE SPACE DESCRIBE PROPOSED PROGRAM: IF PROPOSAL IS TO DEEPEN OR PLUG BACK, GIVE DATA ON PRESENT PRODUCTIVE ZONE AND PROPOSED NEW PRODUCTIVE ZONE. GIVE BLOWOUT PREVENTER PROGRAM, IF ANY.

I hereby certify that the information above is true and complete to the best of my knowledge and belief.

Signed Bob Davis Title Assist. Admin. Analyst Date 2-13-80

(This space for State Use)

APPROVED BY [Signature] TITLE SUPERVISOR DISTRICT 1 DATE FEB 19 1980

CONDITIONS OF APPROVAL IF ANY:

0+4-NMOCD, H 1-Hou 1-Susp 1-BD 1-Mesa

OIL CONSERVATION DIV.

FEB 15 '80

RECEIVED

NEW MEXICO OIL CONSERVATION COMMISSION
WELL LOCATION AND ACREAGE DEDICATION PLAT

Form C-102
Supersedes C-128
Effective 1-1-65

All distances must be from the outer boundaries of the Section

Operator AMOCO Production Company		Lease State 17		Well No. 1
Unit Letter D	Section 36	Township 18 South	Range 34 East	County Lea
Actual Footage Location of Well: 660' feet from the North line and 660' feet from the West line				
Ground Level Elev. 3974.6	Producing Formation Wolfcamp	Pool Airstrip Wolfcamp	Dedicated Acreage: 40 Acres	

1. Outline the acreage dedicated to the subject well by colored pencil or hachure marks on the plat below.
2. If more than one lease is dedicated to the well, outline each and identify the ownership thereof (both as to working interest and royalty).
3. If more than one lease of different ownership is dedicated to the well, have the interests of all owners been consolidated by communitization, unitization, force-pooling, etc?

☐ Yes ☐ No If answer is "yes," type of consolidation _____

If answer is "no," list the owners and tract descriptions which have actually been consolidated. (Use reverse side of this form if necessary.) _____

No allowable will be assigned to the well until all interests have been consolidated (by communitization, unitization, forced-pooling, or otherwise) or until a non-standard unit, eliminating such interests, has been approved by the Commission.

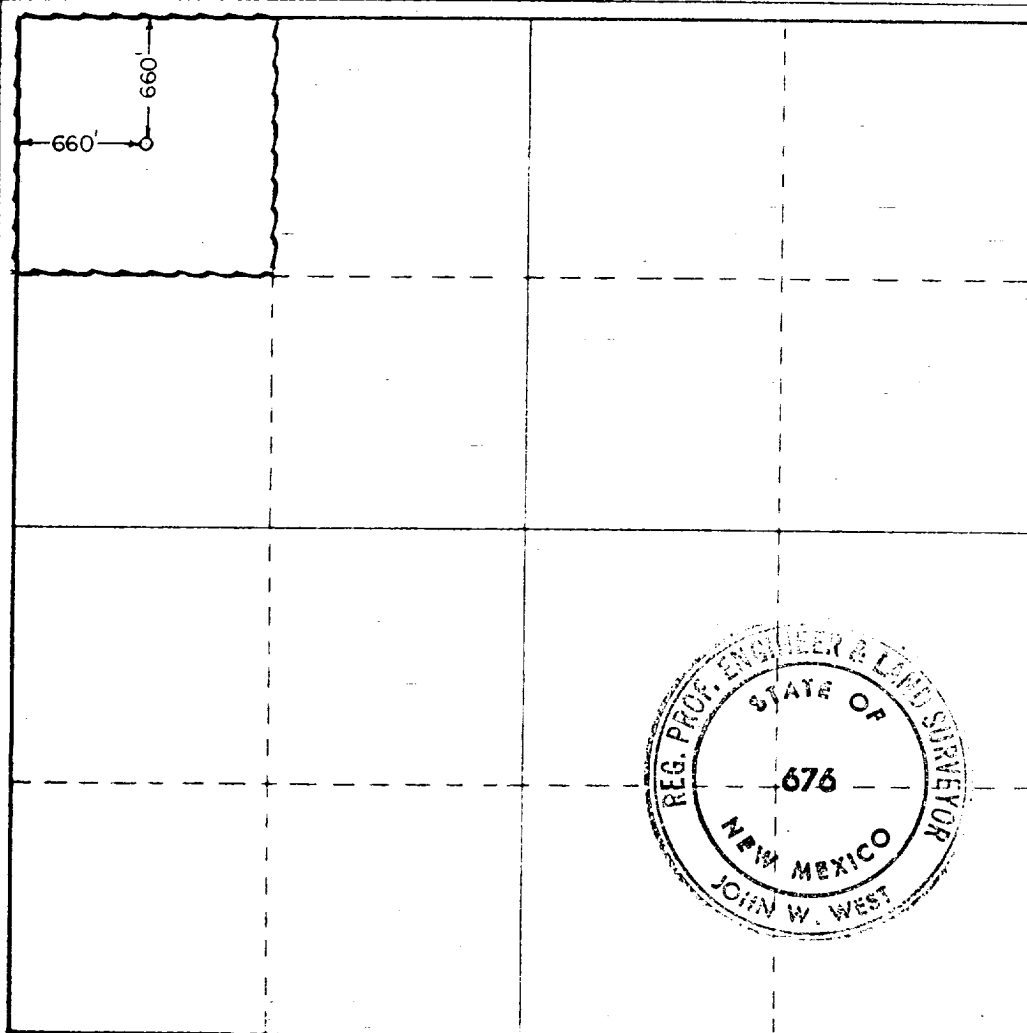

CERTIFICATION

I hereby certify that the information contained herein is true and complete to the best of my knowledge and belief

Bob Davis

Name
Assist. Admin. Analyst
Position
Amoco Production Company
Company
2-13-80
Date

I hereby certify that the well location shown on this plat was plotted from field notes of actual surveys made by me or under my supervision, and that the same is true and correct to the best of my knowledge and belief.

Date surveyed
January 25, 1980
Registered Professional Engineer
and/or Land Surveyor

John W. West

Certificate No. **JOHN W. WEST 676**
PATRICK A. ROMERO 6863
Ronald J. Eidson 3239

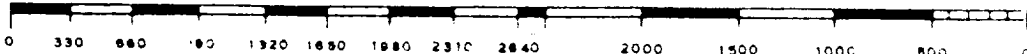

OIL CONSERVATION DIV.

FEB 15 '80

RECEIVED

1. Blow-out preventers and master valve to be fluid operated and oil fittings must be in good condition, 3,000# W.P. (6,000 p.s.i. test), minimum.
2. Equipment through which bit must pass shall be as large as the inside diameter of the casing that is being drilled through.
3. Nipple above blow-out preventer shall be same size as casing being drilled through.
4. Kelly cock required, 3,000# W.P. (6,000 p.s.i. test) minimum.
5. OMSCO or comparable safety valve must be available on rig floor at all times with proper connection or sub, 3,000# W.P. (6,000 p.s.i. test), minimum.
6. Blow-out preventers and master valve while drilling intermediate hole to 6000' may be 2,000# W.P. (4,000 p.s.i. test), minimum.
7. Choke assembly, beyond second valve from cross, may be positioned (Optional) outside of derrick foundation.
8. Spool or cross may be eliminated if connections are available in the lower part of the blow-out preventer body.
9. Plug valves - gate valves are optional. Valves shown as 2" are minimum size.
10. Casing head and casing head spool, including attached valves, to be furnished by Amoco.
11. Rams in preventers will be installed as follows:

When drilling, use:	When running casing, use:
Top Preventer - Drill pipe rams	Top Preventer - Casing rams
Bottom Preventer - Blind rams or master valve	Bottom Preventer - Blind rams or master valve

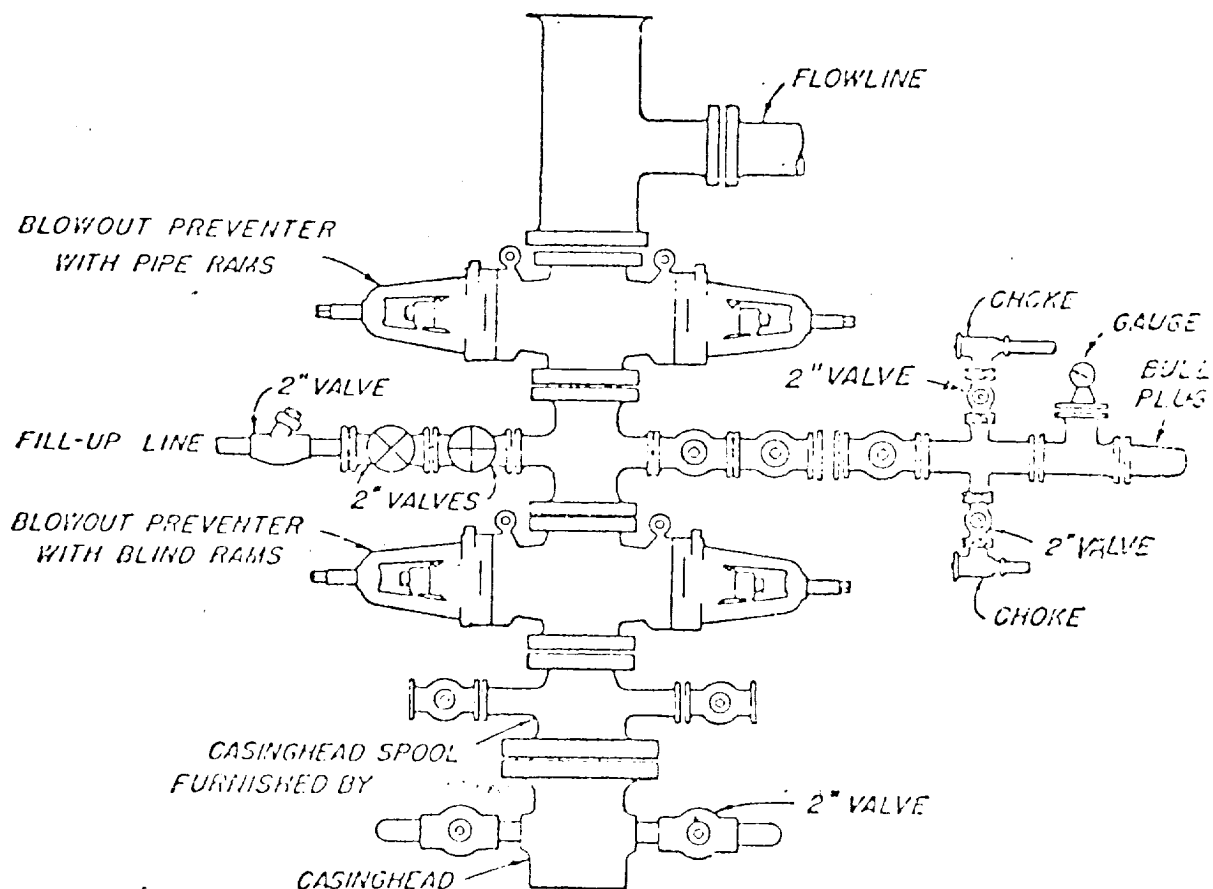

BLOWOUT PREVENTER HOOK-UP

AMOCO PRODUCTION COMPANY

EXHIBIT D-1 MODIFIED

JUNE 1, 1962

OIL CONSERVATION DIV.

FEB 15 '80

RECEIVED

FEB 15 1980