

UNITED STATES
DEPARTMENT OF THE INTERIOR
BUREAU OF LAND MANAGEMENT

N.I. OIL CONS. COMMISSION
P.O. BOX 1980
MOBBS, NEW MEXICO 88240
Bureau No. 1004-0135
Expires: March 31, 1993

SUNDRY NOTICES AND REPORTS ON WELLS

Do not use this form for proposals to drill or to deepen or reentry to a different reservoir.
Use "APPLICATION FOR PERMIT—" for such proposals

SUBMIT IN TRIPLICATE

1. Type of Well
☒ Oil Well ☐ Gas Well ☐ Other

2. Name of Operator
Floyd Operating Company

3. Address and Telephone No.
711 Louisiana, Suite 1740; Houston, Texas 77002 (713) 222-6275

4. Location of Well (Footage, Sec., T., R., M., or Survey Description)
660 FNL & 660 FWL
Section 15, Township 19S, Range 32E

Unit D

5. Lease Designation and Serial No.
NMNM063530

6. If Indian, Allottee or Tribe Name

7. If Unit or CA, Agreement Designation

D

8. Well Name and No.
Shearn Federal 3

9. API Well No.
30-025-26728

10. Field and Pool, or Exploratory Area
Lusk Yates, Northeast

11. County or Parish, State
Lea County, NM

12. CHECK APPROPRIATE BOX(S) TO INDICATE NATURE OF NOTICE, REPORT, OR OTHER DATA

TYPE OF SUBMISSION	TYPE OF ACTION
<input type="checkbox"/> Notice of Intent	<input type="checkbox"/> Abandonment
<input checked="" type="checkbox"/> Subsequent Report	<input type="checkbox"/> Recompletion
<input type="checkbox"/> Final Abandonment Notice	<input type="checkbox"/> Plugging Back
	<input type="checkbox"/> Casing Repair
	<input type="checkbox"/> Altering Casing
	<input checked="" type="checkbox"/> Other TA
	<input type="checkbox"/> Change of Plans
	<input type="checkbox"/> New Construction
	<input type="checkbox"/> Non-Routine Fracturing
	<input type="checkbox"/> Water Shut-Off
	<input type="checkbox"/> Conversion to Injection
	<input type="checkbox"/> Dispose Water

(Note: Report results of multiple completion on Well Completion or Recompletion Report and Log form.)

13. Describe Proposed or Completed Operations (Clearly state all pertinent details, and give pertinent dates, including estimated date of starting any proposed work. If well is directionally drilled, give subsurface locations and measured and true vertical depths for all markers and zones pertinent to this work.)

02-20-96 Removed well head. Run in hole with Halliburton 7" cement retainer. Set retainer at 2850'. Flanged up wellhead. Rigged up McClaskey and ran 500# test chart for 30 minutes. Witnessed by BLM Representative, Steve Caffey. RD McClaskey. Shut well in.

85/8"

BUREAU OF LAND MGMT
MOBBS, NM

APR 16 4 01 AM '96

RECEIVED

TA APPROVED FOR 12 MONTH PERIOD
ENDING 2/20/97

14. I hereby certify that the foregoing is true and correct

Signed *[Signature]*

Title Manager of Production

Date 04/10/96

(This space for Federal or State office use)

Approved by (ORIG. SGD.) JOE G. LARA
Conditions of approval, if any:

Title PETROLEUM ENGINEER

Date 5/21/96

Title 18 U.S.C. Section 1001, makes it a crime for any person knowingly and willfully to make to any department or agency of the United States any false, fictitious or fraudulent statements or representations as to any matter within its jurisdiction.

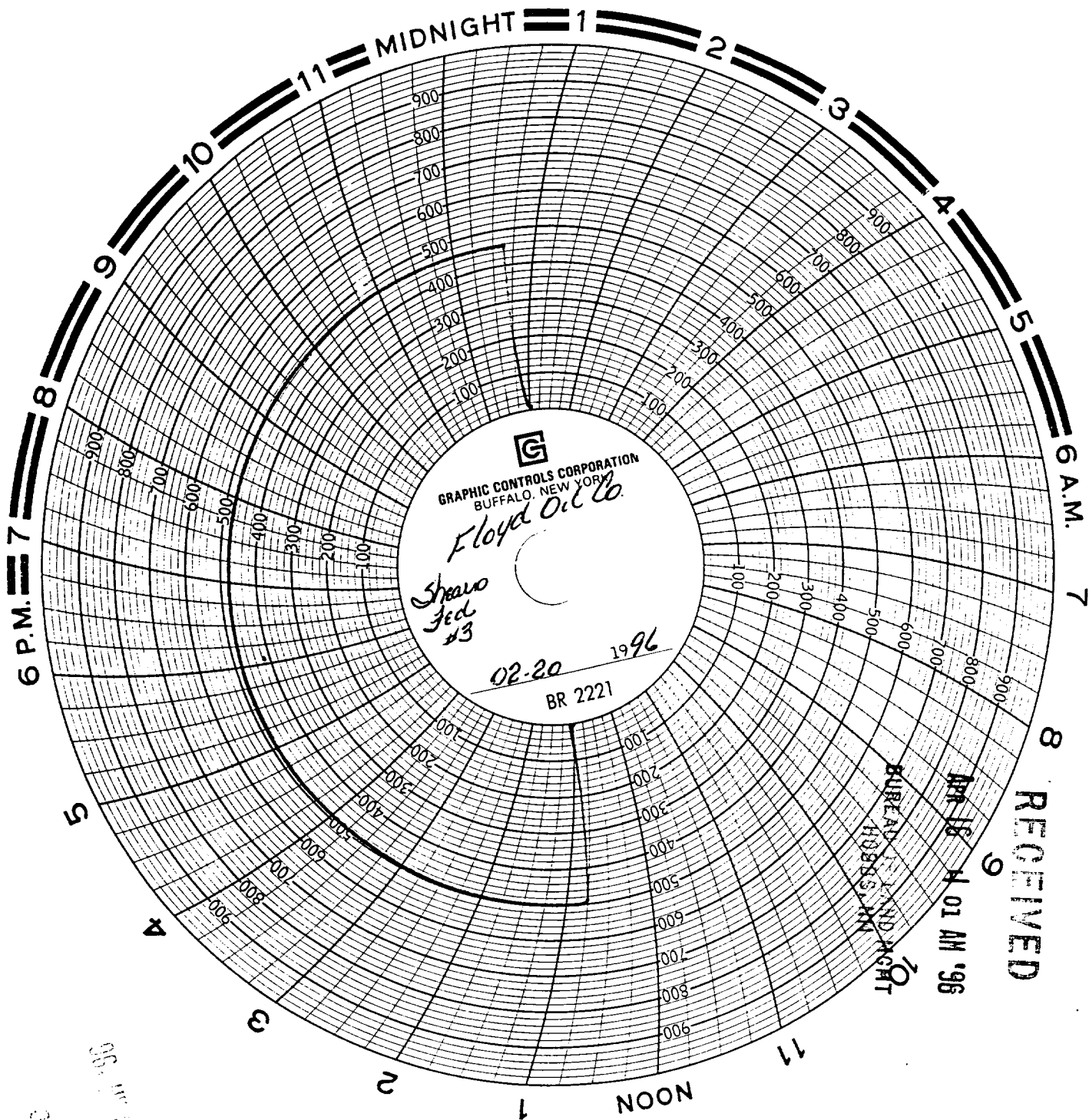

RECEIVED

APR 18 4 01 AM '96

BUREAU OF LAND MGMT
HARRIS, PA

RECEIVED
APR 19 10 37 AM '96