



STATE OF NEW MEXICO  
ENERGY AND MINERALS DEPARTMENT  
OIL CONSERVATION DIVISION  
HOBBS DISTRICT OFFICE

GARREY CARRUTHERS  
GOVERNOR

8-2-90

POST OFFICE BOX 1980  
HOBBS, NEW MEXICO 88241-1980  
(505) 393-6161

OIL CONSERVATION DIVISION  
P. O. BOX 2088  
SANTA FE, NEW MEXICO 87501

*Sud 398*

RE: Proposed:

MC	_____
DHC	_____
NSL	_____
NSP	_____
SWD	<input checked="" type="checkbox"/> _____
WFX	_____
PMX	_____

Gentlemen:

I have examined the application for the:

*Penroc Oil Corp.* *State AP #1-L 9-18-35*  
Operator Lease & Well No. Unit S-T-R

and my recommendations are as follows:

*OK*  
\_\_\_\_\_  
\_\_\_\_\_  
\_\_\_\_\_  
\_\_\_\_\_

Yours very truly,

*Jerry Sexton*  
Jerry Sexton  
Supervisor, District 1

/ed

# PENROC

Penroc Oil Corporation / P. O. Box 5970 / Hobbs, New Mexico 88241 / Telephone (505) 397-3596 / Telecopier (505) 393-7051

July 25, 1990

N. M. O. C. D.  
P. O. Box 1980  
Hobbs, New Mexico 88240

Re: Conversion of PENROC OIL CORPORATION  
STATE "AP" WELL NO. 1 to a disposal well

Dear Sir:

Please find enclosed a copy of PENROC OIL CORPORATION application to convert the State "AP" No. 1 well to disposal well. This application is being furnished to you per New Mexico Conservation requirements.

No reply is required unless you object to this application. Thank you for your cooperation.

Sincerely,

PENROC OIL CORPORATION

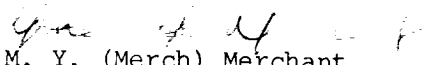
  
M. Y. (Merch) Merchant  
President

MYM/br  
Enclosures

CC: Texaco, Inc. - Hobbs, NM  
Maralo Incorporated - Midland, TX  
Bledsoe Petroleum Corp - Bethany, OK  
R. D. Lee - Lovington, NM  
N. M. O. C. D. - Santa Fe, NM  
N. M. O. C. D. - Hobbs, NM  
New Mexico State Land Office - Santa Fe, NM

# PENROC

---

Penroc Oil Corporation / P. O. Box 5970 / Hobbs, New Mexico 88241 / Telephone (505) 397-3596 / Telecopier (505) 393-7051

July 25, 1990

State of New Mexico  
Oil Conservation Division  
P. O. Box 2088  
Santa Fe, New Mexico 87504-2088

Attn: Mr. David R. Catanach

Re: Application for Administrative Approval  
Authority for Produced Water Disposal  
State 'AP' Well No. 1  
Unit Letter L, Sec. 9, T-18-S, R-35-E  
Lea County, New Mexico

Dear Mr. Catanach:

PENROC OIL CORPORATION is enclosing a Form C-108 and the required attachments for an administrative approval to dispose produced water from two (2) PENROC wells (Lea 403 No. 4 and Lea 403 No. 6) in Sec. 17, T-18-S, R-35-E. Please note both wells are state leases.

PENROC has two (2) active disposals on the off-setting lease in Sec. 8, namely State 'AF' Well No. 2 and Well No. 3 which are disposing in the Wolfcamp formation on vacuum.

Your approval at its earliest will be greatly appreciated.

Sincerely,

PENROC OIL CORPORATION

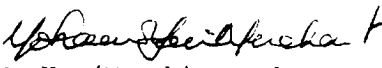
  
M. Y. (Merch) Merchant  
President

MYM/br

Enclosure

## APPLICATION FOR AUTHORIZATION TO INJECT

- I. Purpose: ☐ Secondary Recovery ☐ Pressure Maintenance ☒ Disposal ☐ Storage  
Application qualifies for administrative approval? ☒ yes ☐ no
- II. Operator: PENROC OIL CORPORATION  
Address: P. O. BOX 5970 HOBBS, NEW MEXICO 88241  
Contact party: M. Y. (Merch) Merchant Phone: (505) 397-3596
- III. Well data: Complete the data required on the reverse side of this form for each well proposed for injection. Additional sheets may be attached if necessary.
- IV. Is this an expansion of an existing project? ☐ yes ☒ no  
If yes, give the Division order number authorizing the project \_\_\_\_\_
- V. Attach a map that identifies all wells and leases within two miles of any proposed injection well with a one-half mile radius circle drawn around each proposed injection well. This circle identifies the well's area of review. Attached
- \* VI. Attach a tabulation of data on all wells of public record within the area of review which penetrate the proposed injection zone. Such data shall include a description of each well's type, construction, date drilled, location, depth, record of completion, and a schematic of any plugged well illustrating all plugging detail. Attached
- VII. Attach data on the proposed operation, including:
1. Proposed average and maximum daily rate and volume of fluids to be injected;
  2. Whether the system is open or closed;
  3. Proposed average and maximum injection pressure;
  4. Sources and an appropriate analysis of injection fluid and compatibility with the receiving formation if other than reinjected produced water; and
  5. If injection is for disposal purposes into a zone not productive of oil or gas at or within one mile of the proposed well, attach a chemical analysis of the disposal zone formation water (may be measured or inferred from existing literature, studies, nearby wells, etc.). Attached
- \*VIII. Attach appropriate geological data on the injection zone including appropriate lithologic detail, geological name, thickness, and depth. Give the geologic name, and depth to bottom of all underground sources of drinking water (aquifers containing waters with total dissolved solids concentrations of 10,000 mg/l or less) overlying the proposed injection zone as well as any such source known to be immediately underlying the injection interval.
- IX. Describe the proposed stimulation program, if any. Attached
- \* X. Attach appropriate logging and test data on the well. (If well logs have been filed with the Division they need not be resubmitted.) N/A
- \* XI. Attach a chemical analysis of fresh water from two or more fresh water wells (if available and producing) within one mile of any injection or disposal well showing location of wells and dates samples were taken. Attached
- XII. Applicants for disposal wells must make an affirmative statement that they have examined available geologic and engineering data and find no evidence of open faults or any other hydrologic connection between the disposal zone and any underground source of drinking water. Attached
- XIII. Applicants must complete the "Proof of Notice" section on the reverse side of this form. Attached
- XIV. Certification
- I hereby certify that the information submitted with this application is true and correct to the best of my knowledge and belief.
- Name: Mohammed Yamin Merchant Title: President  
Signature: *Mohammed Yamin Merchant* Date: July 25, 1990
- \* If the information required under Sections VI, VIII, X, and XI above has been previously submitted, it need not be duplicated and resubmitted. Please show the date and circumstance of the earlier submittal.

## III. WELL DATA

A. The following well data must be submitted for each injection well covered by this application. The data must be both in tabular and schematic form and shall include:

- (1) Lease name; Well No.; location by Section, Township, and Range; and footage location within the section.
- (2) Each casing string used with its size, setting depth, sacks of cement used, hole size, top of cement, and how such top was determined.
- (3) A description of the tubing to be used including its size, lining material, and setting depth.
- (4) The name, model, and setting depth of the packer used or a description of any other seal system or assembly used. Attached

Division District offices have supplies of Well Data Sheets which may be used or which may be used as models for this purpose. Applicants for several identical wells may submit a "typical data sheet" rather than submitting the data for each well.

B. The following must be submitted for each injection well covered by this application. All items must be addressed for the initial well. Responses for additional wells need be shown only when different. Information shown on schematics need not be repeated.

- (1) The name of the injection formation and, if applicable, the field or pool name.
- (2) The injection interval and whether it is perforated or open-hole.
- (3) State if the well was drilled for injection or, if not, the original purpose of the well.
- (4) Give the depths of any other perforated intervals and detail on the sacks of cement or bridge plugs used to seal off such perforations.
- (5) Give the depth to and name of the next higher and next lower oil or gas zone in the area of the well, if any.

Attached

## XIV. PROOF OF NOTICE

All applicants must furnish proof that a copy of the application has been furnished, by certified or registered mail, to the owner of the surface of the land on which the well is to be located and to each leasehold operator within one-half mile of the well location.

Where an application is subject to administrative approval, a proof of publication must be submitted. Such proof shall consist of a copy of the legal advertisement which was published in the county in which the well is located. The contents of such advertisement must include:

- (1) The name, address, phone number, and contact party for the applicant;
- (2) the intended purpose of the injection well; with the exact location of single wells or the section, township, and range location of multiple wells;
- (3) the formation name and depth with expected maximum injection rates and pressures; and
- (4) a notation that interested parties must file objections or requests for hearing with the Oil Conservation Division, P. O. Box 2088, Santa Fe, New Mexico 87501 within 15 days.

NO ACTION WILL BE TAKEN ON THE APPLICATION UNTIL PROPER PROOF OF NOTICE HAS BEEN SUBMITTED.

---

NOTICE: Surface owners or offset operators must file any objections or requests for hearing of administrative applications within 15 days from the date this application was mailed to them.

AUG 01 1990

NOV 1991

**LEGAL NOTICE  
JULY 27, 1990  
NOTICE OF  
APPLICATION  
FOR PRODUCED  
WATER DISPOSAL  
WELL PERMIT**

Penroc Oil Corporation,  
P.O. Box 5970, Hobbs, New  
Mexico 88241, Telephone:  
(505) 397-3596, has applied  
to the State of New Mexico,  
Energy, Minerals and Nat-  
ural Resources Depart-  
ment, Oil Conservation  
Division, for a permit to  
dispose produced salt  
water into a porous forma-  
tion not productive of oil  
and gas.

The applicant proposes  
to dispose produced water  
into the Drinkard forma-  
tion of State "AP" Well No.  
1, Unit L, Section 9, T-18-S,  
R-35-E from the Lea '4011'  
Well No. 1, Unit N, Section  
8, T-18-S, R-35-E, Lea  
County, New Mexico.

Produced water will be  
injected in strata sub-  
surface depth interval  
from 7046 feet - 7264 feet at  
a minimum rate of 2000  
barrels per day and a max-  
imum rate of 2500 barrels  
per day, with a minimum  
pressure of 0 PSIG and a  
maximum pressure of 500  
PSIG. The disposal will be  
accomplished through 2  
1/2" plastic coated tubing  
with nickel-coated packer  
at 7000 feet. Interested  
parties must file objections  
or request for hearing with  
the Oil Conservation  
Division, P.O. Box 2088,  
Santa Fe, New Mexico  
87501 within 15 days. M. Y.  
Merchant, President.

Submit to Appropriate  
District Office  
State Lease - 6 copies  
Fee Lease - 5 copies

State of New Mexico  
Energy, Minerals and Natural Resources Department

Form C-101  
Revised 1-1-89

DISTRICT I  
P.O. Box 1980, Hobbs, NM 88240

DISTRICT II  
P.O. Drawer DD, Artesia, NM 88210

DISTRICT III  
1000 Rio Brazos Rd., Aztec, NM 87410

OIL CONSERVATION DIVISION

P.O. Box 2088  
Santa Fe, New Mexico 87504-2088

API NO. (assigned by OCD on New Wells)

3002526824

5. Indicate Type of Lease

STATE ☒

FEE ☐

6. State Oil & Gas Lease No.

E-7653

APPLICATION FOR PERMIT TO DRILL, DEEPEN, OR PLUG BACK

1a. Type of Work:

DRILL ☐

RE-ENTER ☐

DEEPEN ☐

PLUG BACK ☐

1b. Type of Well:

OIL WELL ☐

GAS WELL ☐

OTHER

Water Disposal

SINGLE ZONE ☒

MULTIPLE ZONE ☐

7. Lease Name or Unit Agreement Name

State "AP"

2. Name of Operator

PENROC OIL CORPORATION

8. Well No.

1

3. Address of Operator

P. O. BOX 5970 HOBBS, NEW MEXICO 88241

9. Pool name or Wildcat

Wildcat

4. Well Location

Unit Letter

L

: 660

Feet From The

West

Line and

1980

Feet From The

South

Line

Section 9

Township 18-S

Range 35-E

NMPM

Lea

County

10. Proposed Depth

8000

11. Formation

Drinkard

12. Rotary or C.T.

Workover Unit

13. Elevations (Show whether DP, RT, GR, etc.)

3940.5 GR

14. Kind & Status Plug. Bond

Blanket

15. Drilling Contractor

Meenar

16. Approx. Date Work will start

August 15, 1990

17.

PROPOSED CASING AND CEMENT PROGRAM

SIZE OF HOLE	SIZE OF CASING	WEIGHT PER FOOT	SETTING DEPTH	SACKS OF CEMENT	EST. TOP
17 1/2"	11 3/4"	42	300	250	Surface
12 1/4"	8 5/8"	24	3297	1327	Surface
7 7/8"	5 1/2"	15.5 & 17	9244	2742	Surface

Rig up workover unit. Drill out cement plugs from 4826' - 4626'. Drill out cement & CIBP @ 6950'. Circulate hole clean to 8000'±. Perforate 2spf from 7046' - 7264'. Test for injectivity. Acidize if necessary. Run 2 7/8" PC tubing and nickel coated packer. Circulate with packer fluid. Set packer @ 7000'. Put well on injection.

IN ABOVE SPACE DESCRIBE PROPOSED PROGRAM: IF PROPOSAL IS TO DEEPEN OR PLUG BACK, GIVE DATA ON PRESENT PRODUCTIVE ZONE AND PROPOSED NEW PRODUCTIVE ZONE. GIVE BLOWOUT PREVENTER PROGRAM, IF ANY.

I hereby certify that the information above is true and complete to the best of my knowledge and belief.

SIGNATURE Mohammed Yamin Merchant

TITLE President

DATE 7/25/90

TYPE OR PRINT NAME Mohammed Yamin Merchant

TELEPHONE NO. (505) 397-359

(This space for State Use)

APPROVED BY \_\_\_\_\_ TITLE \_\_\_\_\_ DATE \_\_\_\_\_

CONDITIONS OF APPROVAL, IF ANY:

# OIL CONSERVATION DIVISION

P.O. Box 2088  
Santa Fe, New Mexico 87504-2088

DISTRICT I  
P.O. Box 1980, Hobbs, NM 88240

DISTRICT II  
P.O. Drawer DD, Artesia, NM 88210

DISTRICT III  
1000 Rio Brazos Rd., Aztec, NM 87410

## WELL LOCATION AND ACREAGE DEDICATION PLAT

All Distances must be from the outer boundaries of the section

Operator <b>PENROC OIL CORPORATION</b>			Lease <b>STATE "AP"</b>		Well No. <b>1</b>
Unit Letter <b>L</b>	Section <b>9</b>	Township <b>18-S</b>	Range <b>35-E</b>	County <b>LEA</b>	
Actual Footage Location of Well: <b>660</b> feet from the <b>West</b> line and <b>1980</b> feet from the <b>South</b> line					
Ground level Elev. <b>3940.5 GR</b>		Producing Formation <b>-</b>		Pool <b>Wildcat</b>	Dedicated Acreage: <b>40 Acres</b>

1. Outline the acreage dedicated to the subject well by colored pencil or hatchure marks on the plat below.

2. If more than one lease is dedicated to the well, outline each and identify the ownership thereof (both as to working interest and royalty).

3. If more than one lease of different ownership is dedicated to the well, have the interest of all owners been consolidated by communitization, unitization, force-pooling, etc.?

☐ Yes ☐ No If answer is "yes" type of consolidation

If answer is "no" list the owners and tract descriptions which have actually been consolidated. (Use reverse side of this form if necessary.)

No allowable will be assigned to the well until all interests have been consolidated (by communitization, unitization, forced-pooling, or otherwise) or until a non-standard unit, eliminating such interest, has been approved by the Division.

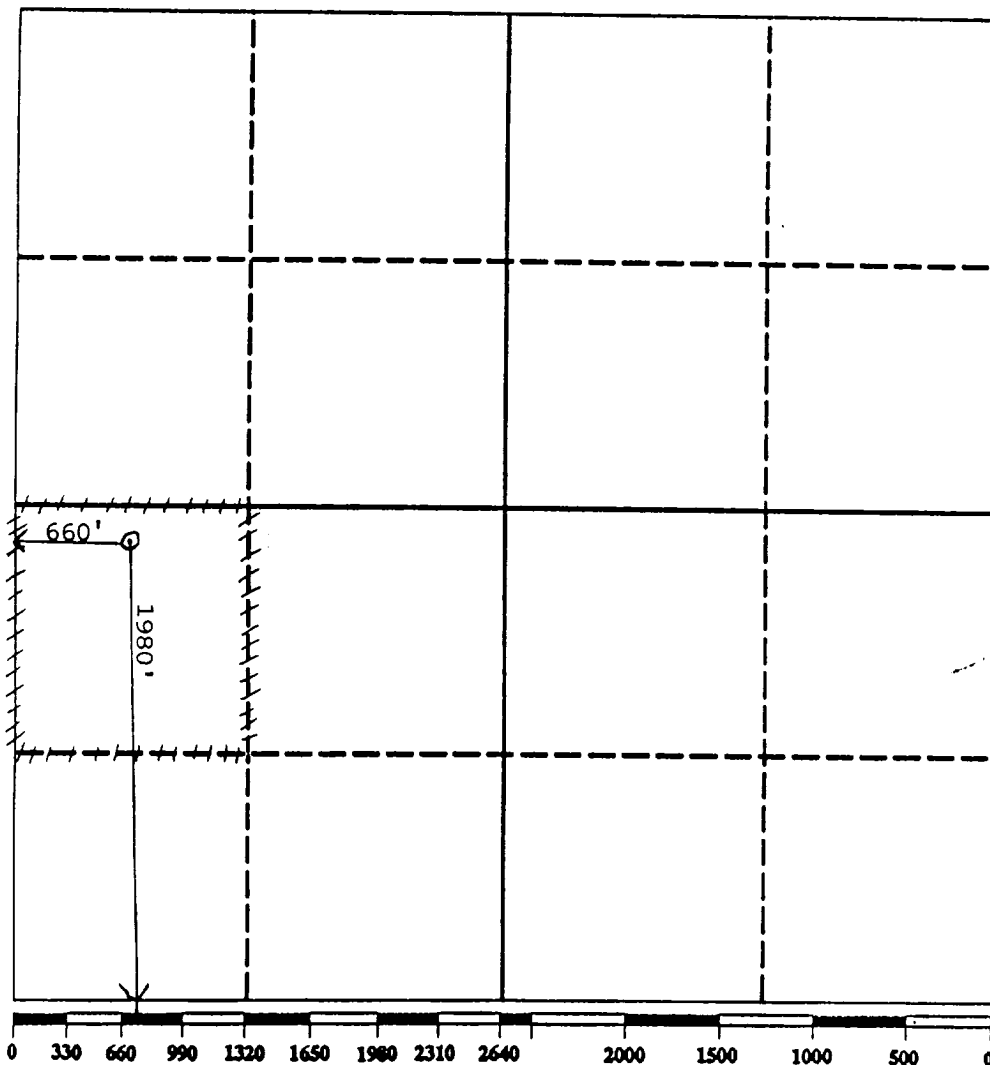

### OPERATOR CERTIFICATION

I hereby certify that the information contained herein is true and complete to the best of my knowledge and belief.

*Mohammed Yamin Merchant*  
Signature

Mohammed Yamin Merchant

Printed Name

President

Position

PENROC OIL CORPORATION

Company

July 25, 1990

Date

### SURVEYOR CERTIFICATION

I hereby certify that the well location shown on this plat was plotted from field notes of actual surveys made by me or under my supervision, and that the same is true and correct to the best of my knowledge and belief.

Date Surveyed

December 12, 1980

Signature & Seal of  
Professional Surveyor

Herschel L. Jones

Certificate No.

3640



DISTRICT I  
P.O. Box 1980, Hobbs, NM 88240

DISTRICT II  
P.O. Drawer DD, Artesia, NM 88210

DISTRICT III  
1000 Rio Brazos Rd., Aztec, NM 87410

**OIL CONSERVATION DIVISION**  
P.O. Box 2088  
Santa Fe, New Mexico 87504-2088

WELL API NO.	3002526824
5. Indicate Type of Lease	STATE <input checked="" type="checkbox"/> FEE <input type="checkbox"/>
6. State Oil & Gas Lease No.	E-7653
7. Lease Name or Unit Agreement Name	
State "AP"	
8. Well No.	1
9. Pool name or Wildcat	Wilcat
10. Elevation (Show whether DF, RKB, RT, GR, etc.)	
3940.5 GR	

**SUNDRY NOTICES AND REPORTS ON WELLS**  
(DO NOT USE THIS FORM FOR PROPOSALS TO DRILL OR TO DEEPEN OR PLUG BACK TO A DIFFERENT RESERVOIR. USE "APPLICATION FOR PERMIT" (FORM C-101) FOR SUCH PROPOSALS.)

1. Type of Well:  
OIL WELL ☐ GAS WELL ☐ OTHER Disposal Well

2. Name of Operator  
PENROC OIL CORPORATION

3. Address of Operator  
P. O. BOX 5970 HOBBS, NEW MEXICO 88241

4. Well Location  
Unit Letter L : 660 Feet From The West Line and 1980 Feet From The South Line  
Section 9 Township 18-S Range 35-E NMPM IEA County

11. Check Appropriate Box to Indicate Nature of Notice, Report, or Other Data

**NOTICE OF INTENTION TO:**

PERFORM REMEDIAL WORK ☐ PLUG AND ABANDON ☐  
TEMPORARILY ABANDON ☐ CHANGE PLANS ☐  
PULL OR ALTER CASING ☐  
OTHER: CONVERT TO DISPOSAL ☒

**SUBSEQUENT REPORT OF:**

REMEDIAL WORK ☐ ALTERING CASING ☐  
COMMENCE DRILLING OPNS. ☐ PLUG AND ABANDONMENT ☐  
CASING TEST AND CEMENT JOB ☐  
OTHER: ☐

12. Describe Proposed or Completed Operations (Clearly state all pertinent details, and give pertinent dates, including estimated date of starting any proposed work) SEE RULE 1103.

Rig up workover unit. Drill out cement plugs from 4826'- 4626'. Drill out cement & CIBP @ 6950'. Circulate hole clean to 8000'±. Perforate 2spf from 7046' - 7264'. Test for injectivity. Acidize if necessary. Run 2 7/8" PC tubing and nickel coated packer. Circulate with packer fluid. Set packer @ 7000'. Put well on injection.

I hereby certify that the information above is true and complete to the best of my knowledge and belief.

SIGNATURE Mohammed Yamin Merchant TITLE President DATE July 25, 1990

TYPE OR PRINT NAME Mohammed Yamin Merchant TELEPHONE NO. (505) 397-3596

(This space for State Use)

APPROVED BY \_\_\_\_\_ TITLE \_\_\_\_\_ DATE \_\_\_\_\_

CONDITIONS OF APPROVAL, IF ANY:

ATTACHMENT TO FORM C-108

STATE "AP" WELL NO. 1

PART III A. 1-4 Attached

- PART III B.
1. The formation to be injected into is the Drinkard which is non-productive in the area of interest.
  2. The injection zone will be through perms: 7046' - 7264'.
  3. This well was originally completed in the ABO Zone which after depletion has been abandoned.
  4. The production from the lower zone in the area is from the ABO (8800'+) and Devonian (12000').

- PART VII
1. The average daily injection rate will be 2000BWPD with a maximum rate of 2500 bpd.
  2. The system will be a closed system.
  3. The source of water will be from the PENROC operated LEA 4011 Well No. 1 which is producing 2000 BWPD from the Devonian.
  4. The average injection pressure will be zero psig, with a maximum pressure of 500' psig.

PART VIII

The proposed injection zone is Drinkard, and the lithology is dolomite. The top of the Drinkard is 7040', and the injection will be from 7064' - 7264'.

The only fresh water is the Ogallala @ 200' from surface, and there is no fresh water zone known below the injection interval.

PART IX

The proposed injection interval will be acidized with 1500 gallons of 15% HCL acid.

PART XII

PENROC OIL CORPORATION has examined available geologic and engineering data and finds no evidence of open faults or any other hydrologic connection between the disposal and any underground source of drinking water.

ATTACHMENT TO FORM C-108

PENROC OIL CORPORATION

PENROC OIL CORPORATION

STATE "AP" WELL NO. 1

SECTION 9, T-18-S, R-35-E UNIT LETTER L

LEA COUNTY, NEW MEXICO

15" hole, 11 3/4" csg., 42# @ 300' with 250 sxs. circ.  
11" hole, 8 5/8" csg., 24# @ 3297' with 1327 sxs. circ.

Cement plug from 4826' - 4626'

9.5# mud.

CIBP @ 6950' with 30' cement.

PERFORATIONS: 7046' - 7264' Non-producing Wildcat Drinkard

CIBP @ 8800' with 30 sxs on top.

PERFORATIONS: 8930' - 9042' Abandoned ABO perfs.

7 7/8" hole, 5 1/2" csg., 17# & 15.5# @ 9244' with 2742 sxs. cement circulated.

STATE "AP" WELL No. 1

Unit L, Sec. 9, T18S, R35E

LEA COUNTY, NEW MEXICO

CURRENT

PROPOSED

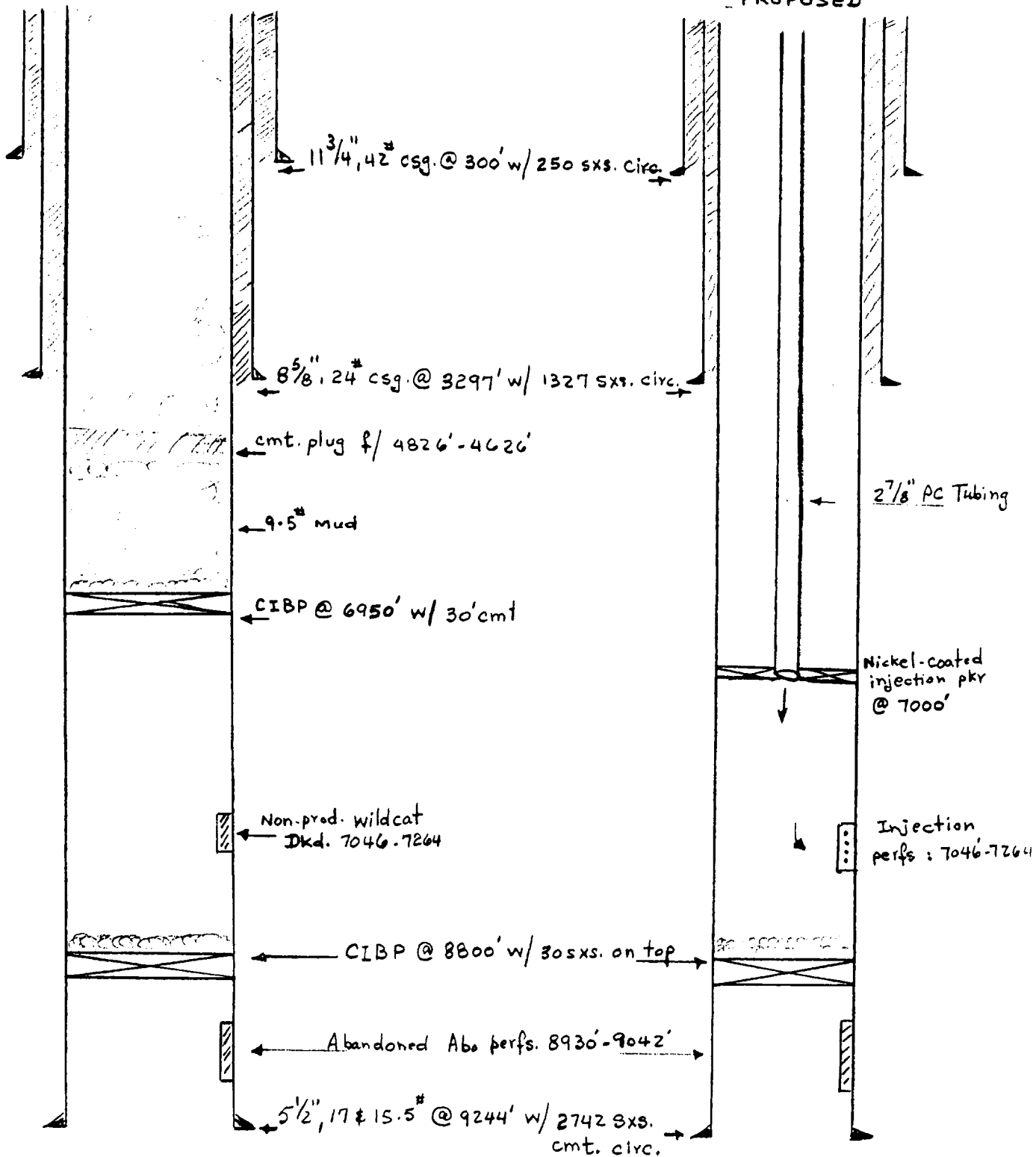

ATTACHMENT TO FORM C-108

PENROC OIL CORPORATION

PENROC OIL CORPORATION

STATE "AP" WELL NO. 2

SECTION 9, T-18-S, R-35-E UNIT LETTER K

LEA COUNTY, NEW MEXICO

11 3/4" csg. hole, 47# @ 310' with 250 sxs. Circulated 40 sxs.  
8 5/8" csg. 32# & 24# @ 3298' with 1250 sxs. Circulated.  
5 1/2" csg. 17# & 15.5# @ 9338' with 2590 sxs. Circulate with 200 sxs.

PERFORATIONS: 8984' - 9064'

Set CIBP @ 8798' with 30' cement on top.  
Circulate hole @ 8692'.  
Pull tbg. to 4763 & spot 25 sxs. 4763' - 4563'.  
Pull tbg. to 3270' & spot 25 sxs. 3270' - 3070'.  
Pull tbg. to 1715' & spot 25 sxs. 1715' - 1515'.  
Spot 10 sxs @ surface.

BLEDSON PETROLEUM CORPORATION

GULF STATE WELL NO. 3

SECTION 9, T-18-S, R-35-E UNIT LETTER E

LEA COUNTY, NEW MEXICO

17 1/2" hole, 13 3/8" csg., 48# @ 352' with 300 sxs. Circulate.  
11" hole, 8 5/8" csg. 23# & 32# @ 3606' with 1060 sxs. Circulate.

PERFORATIONS: 8912' - 8980'

4 1/2", 11.6# & 10.5# @ 9192' with 920 sxs. TOC: 6310'

BLEDSON PETROLEUM CORPORATION

GULF STATE WELL NO. 5

SECTION 9, T-18-S, R-35-E UNIT LETTER F

LEA COUNTY, NEW MEXICO

13 3/8", 48# @ 369' with 375 sxs. Circulate.  
8 5/8", 24# @ 3578' with 1450 sxs. Circulate.

PERFORATIONS: 8934' - 8937' & 8758' - 8862'

4 1/2", 10.5# & 11.6# @ 9219' with 1600 sxs. TOC: Surface

WELL TA'D

STATE "AP" WELL NO. 2

UNIT K, SEC. 9, T18S, R35E

LEA COUNTY, NM

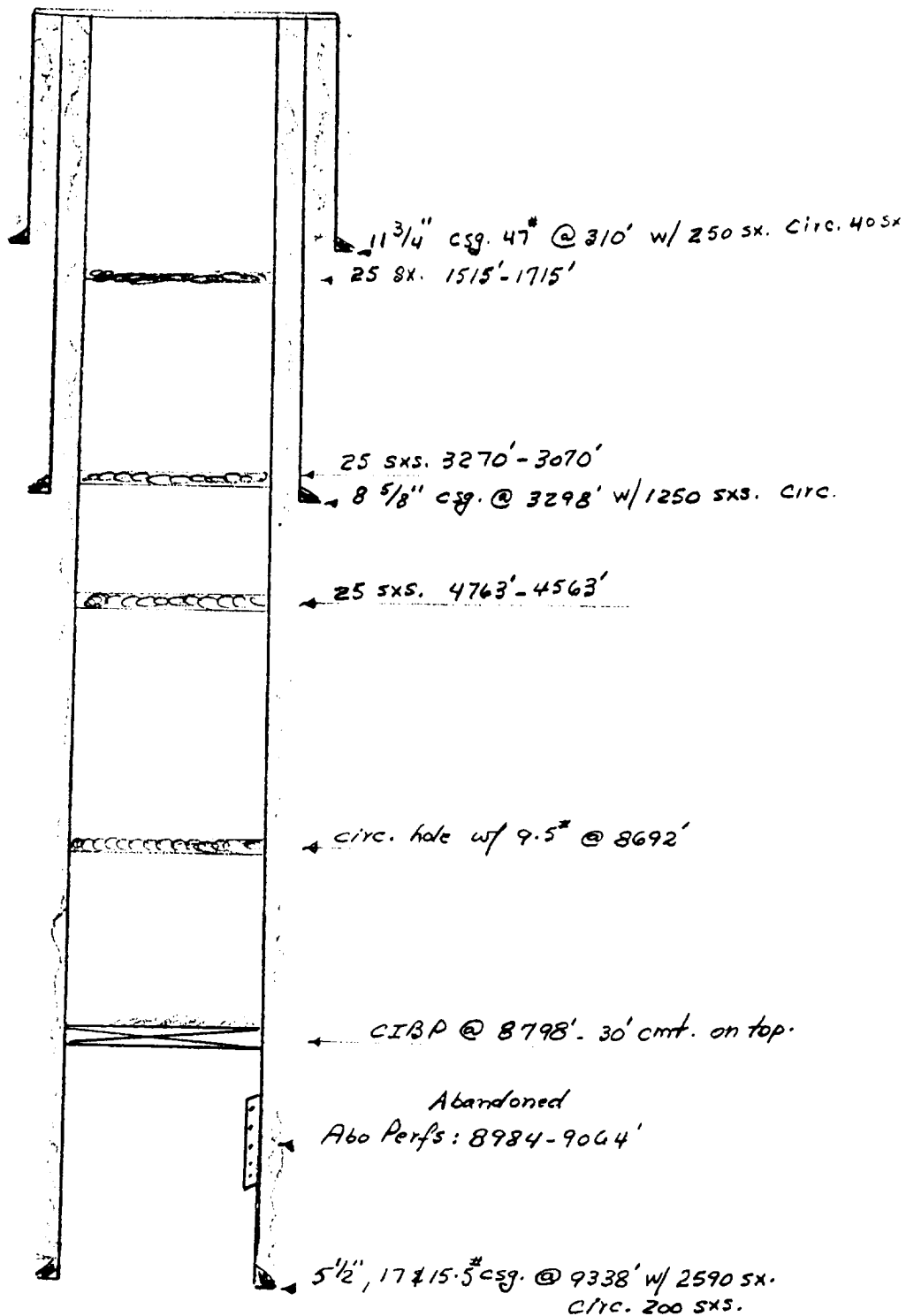

GULF STATE WELL No. 3

UNIT 'E', SEC. 9, T18S, R35E

LEA COUNTY, NM

13 <sup>3</sup>/<sub>8</sub>" 48" @ 352' w/ 300 SXS. CIRC.

8 <sup>5</sup>/<sub>8</sub>" 23 # 32 @ 3606' w/ 1060 SXS. CIRC.

ABO PERFS: 8912'-8980'

4 <sup>1</sup>/<sub>2</sub>" 11.6 # 10.5 @ 9192' w/ 920 SXS. TOC: 6310'

GULF STATE WELL NO. 5

UNIT F, SEC. 9, T18S, R35E

LEA COUNTY, NEW MEX.

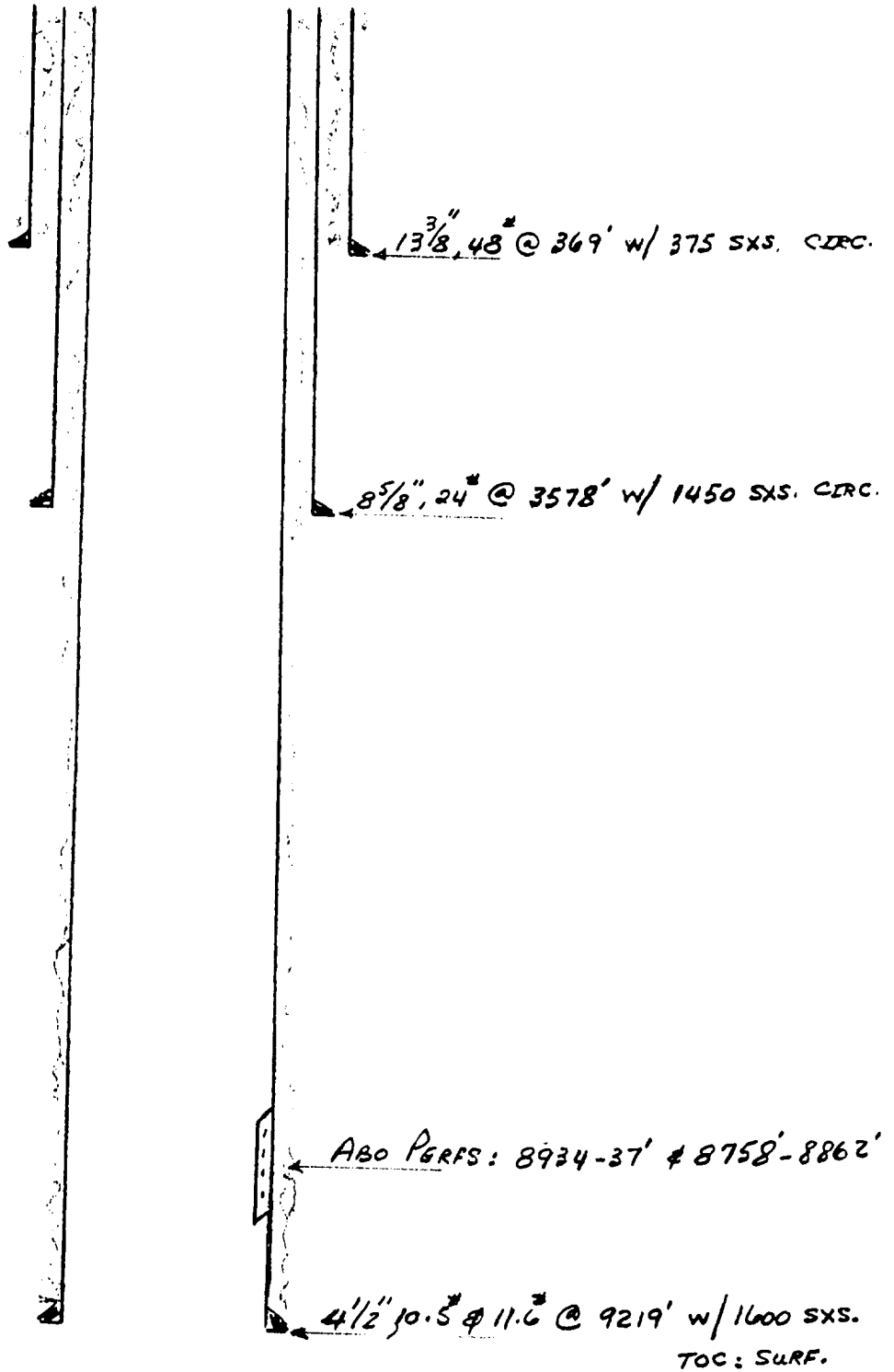



ATTACHMENT TO FORM C-108

PENROC OIL CORPORATION

BLEDSON PETROLEUM CORPORATION

TP STATE WELL NO. 1

SECTION 8, T-18-S, R-35-E UNIT LETTER I  
LEA COUNTY, NEW MEXICO

13 3/8", 48# @ 369' with 275 sxs.

8 5/8", 24# & 32# @ 3601' with 810 sxs.

PERFORATIONS: 8940' - 8958'

4 1/2", 11.6# & 10.5# @ 9165' with 685 sxs.

TEXACO, INC.

HOBBS "N" WELL NO. 5

SECTION 8, T-18-S, R-35-E UNIT LETTER H  
LEA COUNTY, NEW MEXICO

11 3/4", 42# @ 300' with 350 sxs.

8 5/8", 32# & 24# @ 3300' with 950 sxs.

PERFORATIONS: 8819' - 8937'

5 1/2", 17# @ 9205' with 4000 sxs.

TP STATE WELL NO. 1

UNIT I, SEC. 8, T18S, R35E

LEA COUNTY, NEW MEX.

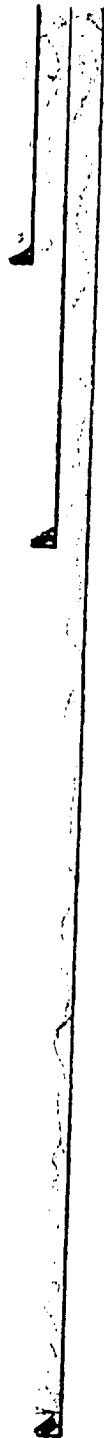

13<sup>3</sup>/<sub>8</sub>" 48' @ 369' w/ 275 SXS.

8<sup>5</sup>/<sub>8</sub>" 24 & 32' @ 3601' w/ 710 SXS.

ABO PERFS: 8940'-8958'

4<sup>1</sup>/<sub>2</sub>" 11.6 & 10.5' @ 9165' w/ 685 SXS.

HOBBS "N" WELL NO. 5

UNIT H, SEC. 8, T18S, R35E

LEA COUNTY, NM

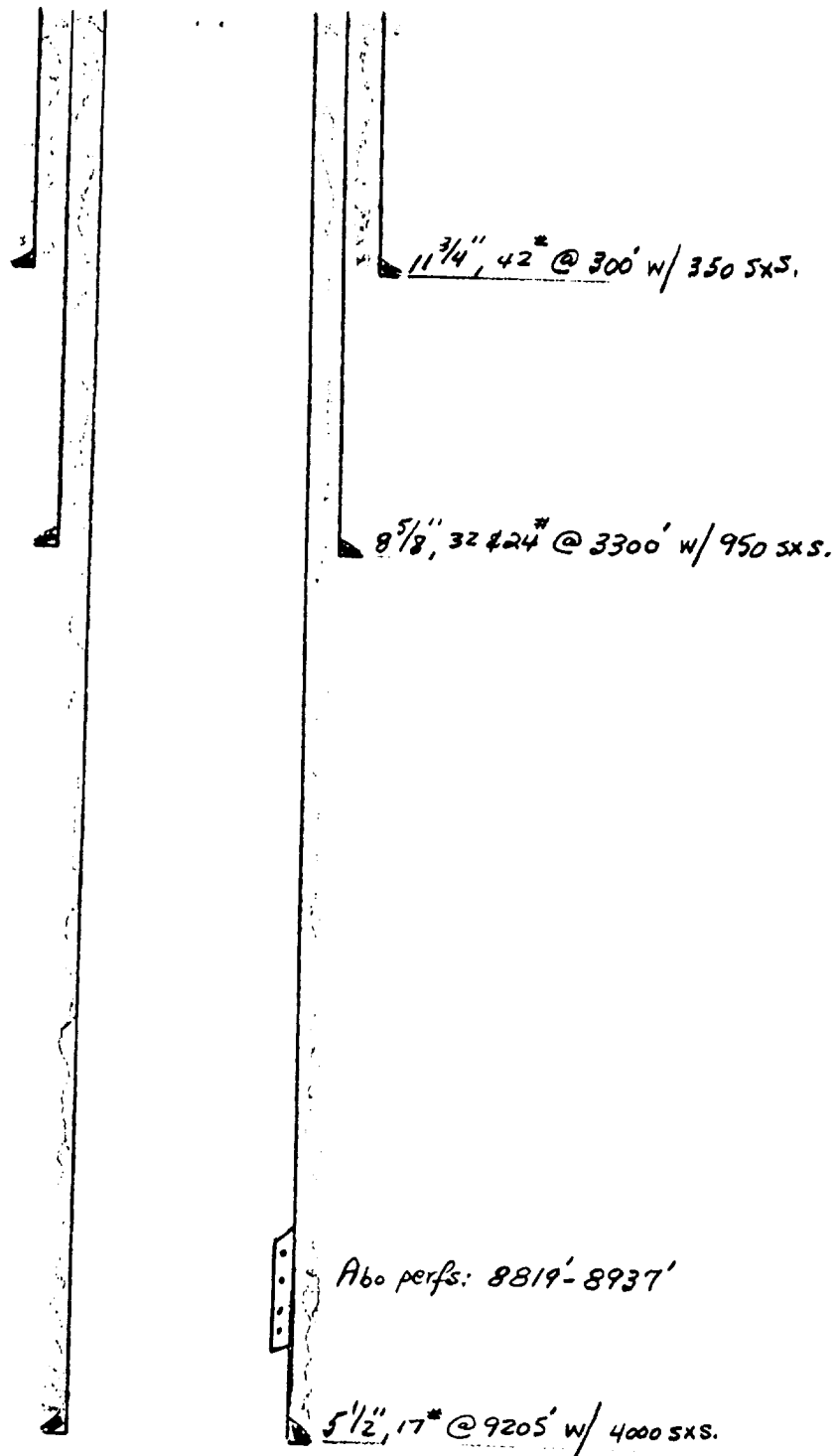

MIDLAND DIVISION  
MIDLAND, NEW MEXICO 88260  
LABORATORY WATER ANALYSIS

No. \_\_\_\_\_

Date 3-14-57

This report is the property of Halliburton Company and neither it nor any part thereof nor a copy thereof is to be published or disclosed without first securing the express written approval of laboratory management; it may however, be used in the course of regular business operations by any person or concern and employees thereof receiving such report from Halliburton Company.

Submitted by \_\_\_\_\_ Date Rec. \_\_\_\_\_

Well No. \_\_\_\_\_ Depth 4,700' Formation San Andres

County \_\_\_\_\_ Field Buckeye (Vacuum) Source \_\_\_\_\_

Resistivity 0,050 @ 74°F.

Specific Gravity 1.139

pH 6.8

Calcium (Ca) 2,120 \*MPL

Magnesium (Mg) 898

Chlorides (Cl) 123,000 ✓

Sulfates (SO<sub>4</sub>) 3,409

Bicarbonates (HCO<sub>3</sub>) 165

Soluble Iron (Fe) 11

Sodium (Na) 77,403

Remarks \_\_\_\_\_ \*Milligrams per liter

Respectfully submitted,

Analyst \_\_\_\_\_

HALLIBURTON COMPANY

By \_\_\_\_\_

DIVISION CHEMIST

NOTICE

This report is limited to the described sample tested. Any user of this report agrees that Halliburton shall not be liable for any loss or damage, whether it be to act or omission, resulting from such report or its use.

# LABORATORY WATER ANALYSIS

No. WS-87-243

M. Y. Merchant

Date 12-12-87

PENROC

P. O. Box 5970

Hobbs NM 88240

This report is the property of Halliburton Company and neither it nor any part thereof nor a copy thereof is to be published or disclosed without first securing the express written approval of laboratory management. It may however, be used in the course of regular business operations by any person or concern and employees thereof receiving such report from Halliburton Company.

Submitted by M.Y. Merchant

Date Rec. 12-10-87

Well No. N.A.

Depth N.A.

Formation \_\_\_\_\_

County Lea Co., NM

Field Buckeye Area

Source water well / Devonian well

water well

Devonian well

Specific Gravity 3.41 @ 68°F

.09 @ 68°F

Density 1.002

1.066

7.2

7.6

Calcium (Ca) 45

2150

\*MPL

Magnesium (Mg) 30

330

Chlorides (Cl) 950

55000

Sulfates (SO<sub>4</sub>) nil

heavy

Bicarbonates (HCO<sub>3</sub>) 240

1284

Dissolved Iron (Fe) nil

nil

Notes: water taken from wells in the same area for comparison purposes.

\*Milligrams per liter

C. R. Moore

Charles Ray Moore

Respectfully submitted,

HALLIBURTON COMPANY

By CRM

CHEMIST

## NOTICE

THIS REPORT IS LIMITED TO THE DESCRIBED SAMPLE TESTED. ANY USER OF THIS REPORT AGREES THAT HALLIBURTON SHALL NOT BE LIABLE FOR ANY LOSS OR DAMAGE, WHETHER IT BE TO ACT ON OR DISREGARD, RESULTING FROM SUCH REPORT OR ITS USE.

BILL L LEE  
WEST STAR ROUTE, BOX 465  
LOVINGTON, NEW MEXICO 88260

July 25, 1990

PENROC OIL CORPORATION  
P. O. Box 5970  
Hobbs, New Mexico 88241

Attn: M. Y. (Merch) Merchant

Re: STATEMENT OF NO OBJECTION

Dear Mr. Merchant:

This letter is to advise you that Lee Cattle Company has no objection for Penroc Oil Corporation to install salt disposal facilities at its STATE "AP" WELL NO. 1.

Please note that the STATE "AP" WELL NO. 1 lease is located on State Land under lease to R. D. Lee and Bill Lee aka Lee Cattle Company.

If anyone has any questions, please do not hesitate to contact me.

Sincerely,

LEE CATTLE COMPANY

A handwritten signature in cursive script, appearing to read "Bill L. Lee".

34		35		36		37		38		39		40		41		42		43		44		45		46		47		48		49		50		51		52		53		54		55		56		57		58		59		60		61		62		63		64		65		66		67		68		69		70		71		72		73		74		75		76		77		78		79		80		81		82		83		84		85		86		87		88		89		90		91		92		93		94		95		96		97		98		99		100		101		102		103		104		105		106		107		108		109		110		111		112		113		114		115		116		117		118		119		120		121		122		123		124		125		126		127		128		129		130		131		132		133		134		135		136		137		138		139		140		141		142		143		144		145		146		147		148		149		150		151		152		153		154		155		156		157		158		159		160		161		162		163		164		165		166		167		168		169		170		171		172		173		174		175		176		177		178		179		180		181		182		183		184		185		186		187		188		189		190		191		192		193		194		195		196		197		198		199		200		201		202		203		204		205		206		207		208		209		210		211		212		213		214		215		216		217		218		219		220		221		222		223		224		225		226		227		228		229		230		231		232		233		234		235		236		237		238		239		240		241		242		243		244		245		246		247		248		249		250		251		252		253		254		255		256		257		258		259		260		261		262		263		264		265		266		267		268		269		270		271		272		273		274		275		276		277		278		279		280		281		282		283		284		285		286		287		288		289		290		291		292		293		294		295		296		297		298		299		300		301		302		303		304		305		306		307		308		309		310		311		312		313		314		315		316		317		318		319		320		321		322		323		324		325		326		327		328		329		330		331		332		333		334		335		336		337		338		339		340		341		342		343		344		345		346		347		348		349		350		351		352		353		354		355		356		357		358		359		360		361		362		363		364		365		366		367		368		369		370		371		372		373		374		375		376		377		378		379		380		381		382		383		384		385		386		387		388		389		390		391		392		393		394		395		396		397		398		399		400		401		402		403		404		405		406		407		408		409		410		411		412		413		414		415		416		417		418		419		420		421		422		423		424		425		426		427		428		429		430		431		432		433		434		435		436		437		438		439		440		441		442		443		444		445		446		447		448		449		450		451		452		453		454		455		456		457		458		459		460		461		462		463		464		465		466		467		468		469		470		471		472		473		474		475		476		477		478		479		480		481		482		483		484		485		486		487		488		489		490		491		492		493		494		495		496		497		498		499		500		501		502		503		504		505		506		507		508		509		510		511		512		513		514		515		516		517		518		519		520		521		522		523		524		525		526		527		528		529		530		531		532		533		534		535		536		537		538		539		540		541		542		543		544		545		546		547		548		549		550		551		552		553		554		555		556		557		558		559		560		561		562		563		564		565		566		567		568		569		570		571		572		573		574		575		576		577		578		579		580		581		582		583		584		585		586		587		588		589		590		591		592		593		594		595		596		597		598		599		600		601		602		603		604		605		606		607		608		609		610		611		612		613		614		615		616		617		618		619		620		621		622		623		624		625		626		627		628		629		630		631		632		633		634		635		636		637		638		639		640		641		642		643		644		645		646		647		648		649		650		651		652		653		654		655		656		657		658		659		660		661		662		663		664		665		666		667		668		669		670		671		672		673		674		675		676		677		678		679		680		681		682		683		684		685		686		687		688		689		690		691		692		693		694		695		696		697		698		699		700		701		702		703		704		705		706		707		708		709		710		711		712		713		714		715		716		717		718		719		720		721		722		723		724		725		726		727		728		729		730		731		732		733		734		735		736		737		738		739		740		741		742		743		744		745		746		747		748		749		750		751		752		753		754		755		756		757		758		759		760		761		762		763		764		765		766		767		768		769		770		771		772		773		774		775		776		777		778		779		780		781		782		783		784		785		786		787		788		789		790		791		792		793		794		795		796		797		798		799		800		801		802		803		804		805		806		807		808		809		810		811		812		813		814		815		816		817		818		819		820		821		822		823		824		825		826		827		828		829		830		831		832		833		834		835		836		837		838		839		840		841		842		843		844		845		846		847		848		849		850		851		852		853		854		855		856		857		858		859		860		861		862		863		864		865		866		867		868		869		870		871		872		873		874		875		876		877		878		879		880		881		882		883		884		885		886		887		888		889		890		891		892		893		894		895		896		897		898		899		900		901		902		903		904		905		906		907		908		909		910		911		912		913		914		915		916		917		918		919		920		921		922		923		924		925		926		927		928		929		930		931		932		933		934		935		936		937		938		939		940		941		942		943		944		945		946		947		948		949		950		951		952		953		954		955		956		957		958		959		960		961		962		963		964		965		966		967		968		969		970		971		972		973		974		975		976		977		978		979		980		981		982		983		984		985		986		987		988		989		990		991		992		993		994		995		996		997		998		999		1000		1001		1002		1003		1004		1005		1006		1007		1008		1009		1010		1011		1012		1013		1014		1015		1016		1017		1018		1019		1020		1021		1022		1023		1024		1025		1026		1027		1028		1029		1030		1031		1032		1033		1034		1035		1036		1037		1038		1039		1040		1041		1042		1043		1044		1045		1046		1047		1048		1049		1050		1051		1052		1053		1054		1055		1056		1057		1058		1059		1060		1061		1062		1063		1064		1065		1066		1067		1068		1069		1070		1071		1072		1073		1074		1075		1076		1077		1078		1079		1080		1081		1082		1083		1084		1085		1086		1087		1088		1089		1090		1091		1092		1093		1094		1095		1096		1097		1098		1099		1100		1101		1102		1103		1104		1105		1106		1107		1108		1109		1110		1111		1112		1113		1114		1115		1116		1117		1118		1119		1120		1121		1122		1123		1124		1125		1126		1127		1128		1129		1130		1131		1132		1133		1134		1135		1136		1137		1138		1139		1140		1141		1142		1143		1144		1145		1146		1147		1148		1149		1150		115	
----	--	----	--	----	--	----	--	----	--	----	--	----	--	----	--	----	--	----	--	----	--	----	--	----	--	----	--	----	--	----	--	----	--	----	--	----	--	----	--	----	--	----	--	----	--	----	--	----	--	----	--	----	--	----	--	----	--	----	--	----	--	----	--	----	--	----	--	----	--	----	--	----	--	----	--	----	--	----	--	----	--	----	--	----	--	----	--	----	--	----	--	----	--	----	--	----	--	----	--	----	--	----	--	----	--	----	--	----	--	----	--	----	--	----	--	----	--	----	--	----	--	----	--	----	--	----	--	----	--	----	--	-----	--	-----	--	-----	--	-----	--	-----	--	-----	--	-----	--	-----	--	-----	--	-----	--	-----	--	-----	--	-----	--	-----	--	-----	--	-----	--	-----	--	-----	--	-----	--	-----	--	-----	--	-----	--	-----	--	-----	--	-----	--	-----	--	-----	--	-----	--	-----	--	-----	--	-----	--	-----	--	-----	--	-----	--	-----	--	-----	--	-----	--	-----	--	-----	--	-----	--	-----	--	-----	--	-----	--	-----	--	-----	--	-----	--	-----	--	-----	--	-----	--	-----	--	-----	--	-----	--	-----	--	-----	--	-----	--	-----	--	-----	--	-----	--	-----	--	-----	--	-----	--	-----	--	-----	--	-----	--	-----	--	-----	--	-----	--	-----	--	-----	--	-----	--	-----	--	-----	--	-----	--	-----	--	-----	--	-----	--	-----	--	-----	--	-----	--	-----	--	-----	--	-----	--	-----	--	-----	--	-----	--	-----	--	-----	--	-----	--	-----	--	-----	--	-----	--	-----	--	-----	--	-----	--	-----	--	-----	--	-----	--	-----	--	-----	--	-----	--	-----	--	-----	--	-----	--	-----	--	-----	--	-----	--	-----	--	-----	--	-----	--	-----	--	-----	--	-----	--	-----	--	-----	--	-----	--	-----	--	-----	--	-----	--	-----	--	-----	--	-----	--	-----	--	-----	--	-----	--	-----	--	-----	--	-----	--	-----	--	-----	--	-----	--	-----	--	-----	--	-----	--	-----	--	-----	--	-----	--	-----	--	-----	--	-----	--	-----	--	-----	--	-----	--	-----	--	-----	--	-----	--	-----	--	-----	--	-----	--	-----	--	-----	--	-----	--	-----	--	-----	--	-----	--	-----	--	-----	--	-----	--	-----	--	-----	--	-----	--	-----	--	-----	--	-----	--	-----	--	-----	--	-----	--	-----	--	-----	--	-----	--	-----	--	-----	--	-----	--	-----	--	-----	--	-----	--	-----	--	-----	--	-----	--	-----	--	-----	--	-----	--	-----	--	-----	--	-----	--	-----	--	-----	--	-----	--	-----	--	-----	--	-----	--	-----	--	-----	--	-----	--	-----	--	-----	--	-----	--	-----	--	-----	--	-----	--	-----	--	-----	--	-----	--	-----	--	-----	--	-----	--	-----	--	-----	--	-----	--	-----	--	-----	--	-----	--	-----	--	-----	--	-----	--	-----	--	-----	--	-----	--	-----	--	-----	--	-----	--	-----	--	-----	--	-----	--	-----	--	-----	--	-----	--	-----	--	-----	--	-----	--	-----	--	-----	--	-----	--	-----	--	-----	--	-----	--	-----	--	-----	--	-----	--	-----	--	-----	--	-----	--	-----	--	-----	--	-----	--	-----	--	-----	--	-----	--	-----	--	-----	--	-----	--	-----	--	-----	--	-----	--	-----	--	-----	--	-----	--	-----	--	-----	--	-----	--	-----	--	-----	--	-----	--	-----	--	-----	--	-----	--	-----	--	-----	--	-----	--	-----	--	-----	--	-----	--	-----	--	-----	--	-----	--	-----	--	-----	--	-----	--	-----	--	-----	--	-----	--	-----	--	-----	--	-----	--	-----	--	-----	--	-----	--	-----	--	-----	--	-----	--	-----	--	-----	--	-----	--	-----	--	-----	--	-----	--	-----	--	-----	--	-----	--	-----	--	-----	--	-----	--	-----	--	-----	--	-----	--	-----	--	-----	--	-----	--	-----	--	-----	--	-----	--	-----	--	-----	--	-----	--	-----	--	-----	--	-----	--	-----	--	-----	--	-----	--	-----	--	-----	--	-----	--	-----	--	-----	--	-----	--	-----	--	-----	--	-----	--	-----	--	-----	--	-----	--	-----	--	-----	--	-----	--	-----	--	-----	--	-----	--	-----	--	-----	--	-----	--	-----	--	-----	--	-----	--	-----	--	-----	--	-----	--	-----	--	-----	--	-----	--	-----	--	-----	--	-----	--	-----	--	-----	--	-----	--	-----	--	-----	--	-----	--	-----	--	-----	--	-----	--	-----	--	-----	--	-----	--	-----	--	-----	--	-----	--	-----	--	-----	--	-----	--	-----	--	-----	--	-----	--	-----	--	-----	--	-----	--	-----	--	-----	--	-----	--	-----	--	-----	--	-----	--	-----	--	-----	--	-----	--	-----	--	-----	--	-----	--	-----	--	-----	--	-----	--	-----	--	-----	--	-----	--	-----	--	-----	--	-----	--	-----	--	-----	--	-----	--	-----	--	-----	--	-----	--	-----	--	-----	--	-----	--	-----	--	-----	--	-----	--	-----	--	-----	--	-----	--	-----	--	-----	--	-----	--	-----	--	-----	--	-----	--	-----	--	-----	--	-----	--	-----	--	-----	--	-----	--	-----	--	-----	--	-----	--	-----	--	-----	--	-----	--	-----	--	-----	--	-----	--	-----	--	-----	--	-----	--	-----	--	-----	--	-----	--	-----	--	-----	--	-----	--	-----	--	-----	--	-----	--	-----	--	-----	--	-----	--	-----	--	-----	--	-----	--	-----	--	-----	--	-----	--	-----	--	-----	--	-----	--	-----	--	-----	--	-----	--	-----	--	-----	--	-----	--	-----	--	-----	--	-----	--	-----	--	-----	--	-----	--	-----	--	-----	--	-----	--	-----	--	-----	--	-----	--	-----	--	-----	--	-----	--	-----	--	-----	--	-----	--	-----	--	-----	--	-----	--	-----	--	-----	--	-----	--	-----	--	-----	--	-----	--	-----	--	-----	--	-----	--	-----	--	-----	--	-----	--	-----	--	-----	--	-----	--	-----	--	-----	--	-----	--	-----	--	-----	--	-----	--	-----	--	-----	--	-----	--	-----	--	-----	--	-----	--	-----	--	-----	--	-----	--	-----	--	-----	--	-----	--	-----	--	-----	--	-----	--	-----	--	-----	--	-----	--	-----	--	-----	--	-----	--	-----	--	-----	--	-----	--	-----	--	-----	--	-----	--	-----	--	-----	--	-----	--	-----	--	-----	--	-----	--	-----	--	-----	--	-----	--	-----	--	-----	--	-----	--	-----	--	-----	--	-----	--	-----	--	-----	--	-----	--	-----	--	-----	--	-----	--	-----	--	-----	--	-----	--	-----	--	-----	--	-----	--	-----	--	-----	--	-----	--	-----	--	-----	--	-----	--	-----	--	-----	--	-----	--	-----	--	-----	--	-----	--	-----	--	-----	--	-----	--	-----	--	-----	--	-----	--	-----	--	-----	--	-----	--	-----	--	-----	--	-----	--	-----	--	-----	--	-----	--	-----	--	-----	--	-----	--	-----	--	-----	--	-----	--	-----	--	-----	--	-----	--	-----	--	-----	--	-----	--	-----	--	-----	--	-----	--	-----	--	-----	--	-----	--	-----	--	-----	--	-----	--	-----	--	-----	--	-----	--	-----	--	-----	--	-----	--	-----	--	-----	--	-----	--	-----	--	-----	--	-----	--	-----	--	-----	--	-----	--	-----	--	-----	--	-----	--	-----	--	-----	--	-----	--	-----	--	-----	--	-----	--	-----	--	-----	--	-----	--	-----	--	-----	--	-----	--	-----	--	-----	--	-----	--	-----	--	-----	--	-----	--	-----	--	-----	--	-----	--	-----	--	-----	--	-----	--	-----	--	-----	--	-----	--	-----	--	-----	--	-----	--	-----	--	-----	--	-----	--	-----	--	-----	--	-----	--	-----	--	-----	--	-----	--	-----	--	-----	--	-----	--	-----	--	-----	--	-----	--	-----	--	-----	--	-----	--	-----	--	-----	--	-----	--	-----	--	-----	--	-----	--	-----	--	-----	--	-----	--	-----	--	-----	--	-----	--	-----	--	-----	--	-----	--	-----	--	-----	--	-----	--	-----	--	-----	--	-----	--	-----	--	-----	--	-----	--	-----	--	-----	--	-----	--	-----	--	-----	--	-----	--	-----	--	-----	--	-----	--	-----	--	-----	--	-----	--	-----	--	-----	--	-----	--	-----	--	-----	--	-----	--	-----	--	-----	--	-----	--	-----	--	-----	--	-----	--	-----	--	-----	--	-----	--	-----	--	-----	--	-----	--	-----	--	-----	--	-----	--	-----	--	-----	--	-----	--	-----	--	-----	--	-----	--	-----	--	-----	--	-----	--	-----	--	-----	--	-----	--	-----	--	-----	--	-----	--	-----	--	-----	--	-----	--	-----	--	-----	--	-----	--	-----	--	-----	--	-----	--	-----	--	-----	--	-----	--	-----	--	-----	--	-----	--	-----	--	-----	--	-----	--	-----	--	-----	--	-----	--	-----	--	-----	--	-----	--	-----	--	-----	--	-----	--	-----	--	-----	--	-----	--	-----	--	-----	--	-----	--	-----	--	-----	--	-----	--	-----	--	-----	--	-----	--	-----	--	-----	--	-----	--	-----	--	-----	--	-----	--	-----	--	-----	--	-----	--	-----	--	-----	--	-----	--	-----	--	-----	--	-----	--	-----	--	-----	--	-----	--	-----	--	-----	--	-----	--	-----	--	-----	--	-----	--	-----	--	-----	--	-----	--	-----	--	-----	--	-----	--	-----	--	-----	--	-----	--	-----	--	-----	--	-----	--	-----	--	-----	--	-----	--	-----	--	-----	--	-----	--	-----	--	-----	--	-----	--	-----	--	-----	--	-----	--	-----	--	-----	--	-----	--	-----	--	-----	--	-----	--	-----	--	-----	--	-----	--	-----	--	-----	--	-----	--	-----	--	-----	--	-----	--	-----	--	-----	--	-----	--	-----	--	-----	--	-----	--	-----	--	-----	--	-----	--	-----	--	-----	--	-----	--	-----	--	-----	--	-----	--	-----	--	-----	--	-----	--	-----	--	-----	--	-----	--	-----	--	-----	--	-----	--	-----	--	-----	--	-----	--	-----	--	-----	--	-----	--	-----	--	-----	--	-----	--	-----	--	-----	--	-----	--	-----	--	-----	--	-----	--	-----	--	-----	--	-----	--	-----	--	-----	--	-----	--	-----	--	-----	--	-----	--	-----	--	-----	--	-----	--	-----	--	-----	--	------	--	------	--	------	--	------	--	------	--	------	--	------	--	------	--	------	--	------	--	------	--	------	--	------	--	------	--	------	--	------	--	------	--	------	--	------	--	------	--	------	--	------	--	------	--	------	--	------	--	------	--	------	--	------	--	------	--	------	--	------	--	------	--	------	--	------	--	------	--	------	--	------	--	------	--	------	--	------	--	------	--	------	--	------	--	------	--	------	--	------	--	------	--	------	--	------	--	------	--	------	--	------	--	------	--	------	--	------	--	------	--	------	--	------	--	------	--	------	--	------	--	------	--	------	--	------	--	------	--	------	--	------	--	------	--	------	--	------	--	------	--	------	--	------	--	------	--	------	--	------	--	------	--	------	--	------	--	------	--	------	--	------	--	------	--	------	--	------	--	------	--	------	--	------	--	------	--	------	--	------	--	------	--	------	--	------	--	------	--	------	--	------	--	------	--	------	--	------	--	------	--	------	--	------	--	------	--	------	--	------	--	------	--	------	--	------	--	------	--	------	--	------	--	------	--	------	--	------	--	------	--	------	--	------	--	------	--	------	--	------	--	------	--	------	--	------	--	------	--	------	--	------	--	------	--	------	--	------	--	------	--	------	--	------	--	------	--	------	--	------	--	------	--	------	--	------	--	------	--	------	--	------	--	------	--	------	--	------	--	------	--	------	--	------	--	------	--	------	--	------	--	-----	--

6900

GETTY OIL COMPANY  
STATE AP#1  
Unit L  
9-18-35  
Lea Cty.  
NM

07000

07100

07200

07300

07400

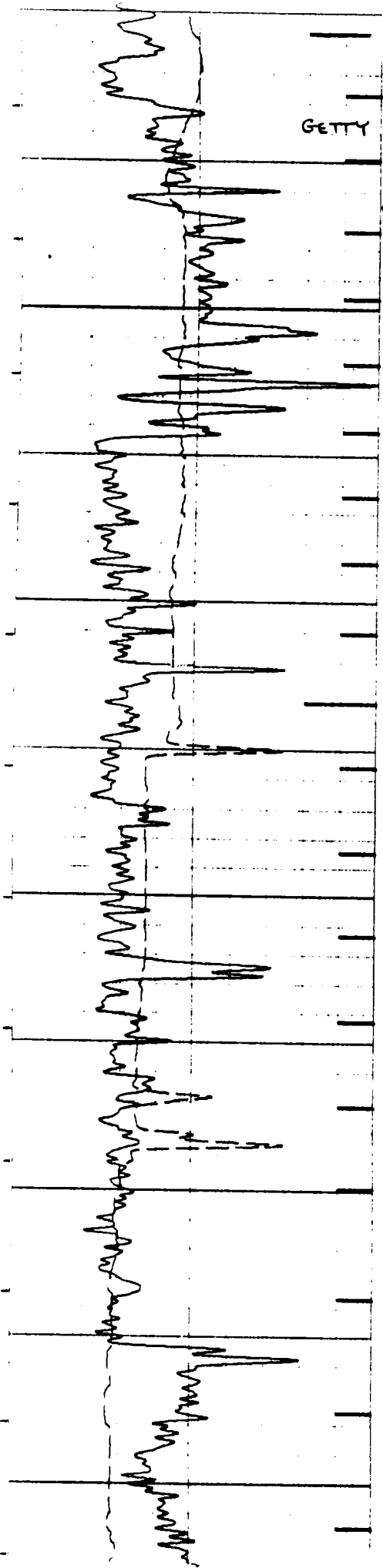
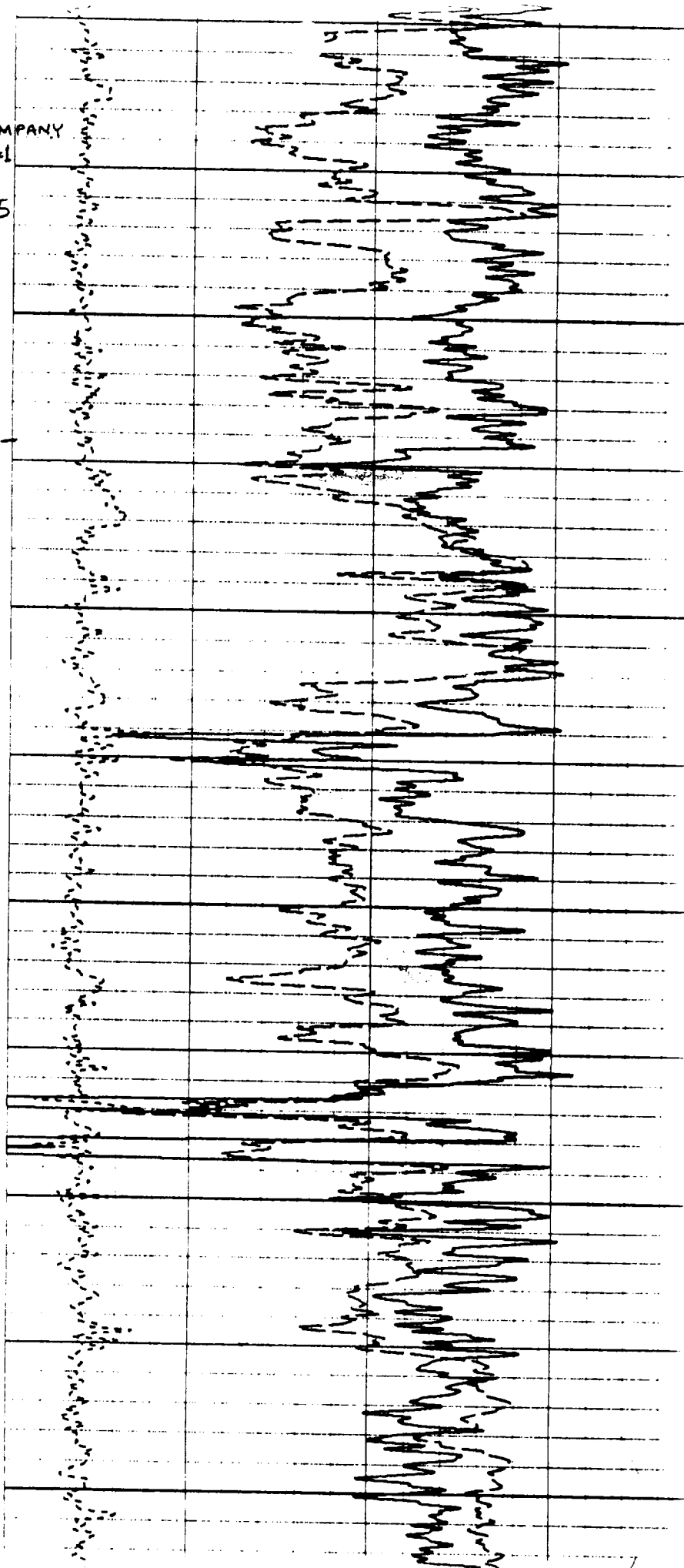



,VFX/DNS,FRM,SLTY IP,

,SM,SLTY IP,SM SFT,FLKY,

SLT,FRM,LIMY IP,SL MICA

,DEN,VFX/DNS,SM SUCR,FRM,  
SFT

DN,DNS,FRM,SM SFT,SLTY IP

,FN SLT,SFT,FLKY,  
LIMY

,VFX/DNS,FRM,SUCR IP,  
SLTY IP

,SM,SILIC IP,SM SL SIFT,  
SL STN,TR VUGGY PORO,  
SLTR YEL FLUOR

,HD,ANG,TRANSL,SLTY IP

WATER

,LT/DEN VFX,SUCRO I.P.,  
W/CIR 2NDRY XL'S,SM  
DNS,CHLKY I.P.

,W/GR,SUB RND -SUB ANG,  
OL,SM V/FRIA SLI DOL'C,  
STAIN,TR RD SHLY MTRX,  
PARTIAL RETURNS  
MAY NOT BE ACCURATE

,DEN,VFX/DNS TR FOSS

,W/GR F/SILT TR GILSONITE

,VFX SUCRO W/TK DK STAIN  
CHLKY

,LT/MX,SM DNS CHLKY,SM V/  
EDGE XL'S,POSS TR

,LT,VFX/DNS,CHLKY I.P.,  
I.P., SLI SLTY

,LT,DNS,TR FOSS

WATER

,VFX/DNS,SUCR,FRM,SM SLTY,

,VFX/DNS,SUCR,CHLKY,FRM

