

NO. OF COPIES RECEIVED	
DISTRIBUTION	
SANTA FE	
FILE	
U.S.G.S.	
LAND OFFICE	
OPERATOR	

NEW MEXICO OIL CONSERVATION COMMISSION

30-025-26957

Form C-101
Revised 1-1-65

5A. Indicate Type of Lease	
STATE <input checked="" type="checkbox"/>	FEE <input type="checkbox"/>
5. State Oil & Gas Lease No.	
B-2516	

APPLICATION FOR PERMIT TO DRILL, DEEPEN, OR PLUG BACK

1a. Type of Work		7. Unit Agreement Name	
b. Type of Well OIL WELL <input checked="" type="checkbox"/> GAS WELL <input type="checkbox"/> OTHER <input type="checkbox"/>		SMGSAU	
2. Name of Operator		8. Farm or Lease Name	
Cities Service Company		Tract 6	
3. Address of Operator		9. Well No.	
Box 1919 Midland, TX 79702		7	
4. Location of Well UNIT LETTER <u>K</u> LOCATED <u>1455</u> FEET FROM THE <u>South</u> LINE AND <u>1330</u> FEET FROM THE <u>West</u> LINE OF SEC. <u>29</u> TWP. <u>17S</u> RGE. <u>33E</u> NMPM		10. Field and Pool, or Wildcat	
		Maljamar (G-SA)	
		12. County	
		Lea	
		19. Proposed Depth	
		4350'	
		19A. Formation	
		San Andres	
		20. Rotary or C.T.	
		Rotary	
21. Elevations (show whether DI, RI, etc.)		21B. Drilling Contractor	
4052.5 GR		Not released	
21A. Kind & Status Plug. Bond		22. Approx. Date Work will start	
REquired/Approved		7/30/80	

23.

PROPOSED CASING AND CEMENT PROGRAM

SIZE OF HOLE	SIZE OF CASING	WEIGHT PER FOOT	SETTING DEPTH	SACKS OF CEMENT	EST. TOP
12 1/4"	8-5/8"	24#	1300'	650	Circulated
7-7/8"	5 1/2"	17#	3900'	2000	2300'
4-5/8"	4" (Liner)	9.5#	3700-4350'	75	3750'

It is proposed to drill this well to a T.D. of 4350' & complete in the Grayburg-San Andres formation. The blowout prevention program is as follows:

- one set of blind rams.
- one set of drill pipe rams.

The acreage assigned to this well is dedicated to Phillips Petroleum Company as casinghead gas purchaser.

NSL-1244

IN ABOVE SPACE DESCRIBE PROPOSED PROGRAM: IF PROPOSAL IS TO DEEPEN OR PLUG BACK, GIVE DATA ON PRESENT PRODUCTIVE ZONE AND PROPOSED NEW PRODUCTIVE ZONE. GIVE BLOWOUT PREVENTER PROGRAM, IF ANY.

I hereby certify that the information above is true and complete to the best of my knowledge and belief.

Signed [Signature] Title Region Operations Mgr. Date 7/23/80

(This space for State Use)

APPROVED BY [Signature] TITLE SUPERVISOR DISTRICT DATE JUL 30 1980

CONDITIONS OF APPROVAL, IF ANY:

**N MEXICO OIL CONSERVATION COMMISSION
WELL LOCATION AND ACREAGE DEDICATION . LAT**

Form C-102
Supersedes C-128
Effective 1-1-65

All distances must be from the outer boundaries of the Section

Operator Cities Service Co.			Lease SEMGSAU Tract 6		Well No. 7
Unit Letter K	Section 29	Township 17 South	Range 33 East	County Lea	
Actual Footage Location of Well: 1455 feet from the South line and 1330 feet from the West line					
Ground Level Elev. 4052.5	Producing Formation Grayburg-San Andres		Pool Maljamar (G-SA)	Dedicated Acreage: 40 Acres	

1. Outline the acreage dedicated to the subject well by colored pencil or hatchure marks on the plat below.
2. If more than one lease is dedicated to the well, outline each and identify the ownership thereof (both as to working interest and royalty).
3. If more than one lease of different ownership is dedicated to the well, have the interests of all owners been consolidated by communitization, unitization, force-pooling, etc?

☒ Yes ☐ No If answer is "yes," type of consolidation Unitization

If answer is "no," list the owners and tract descriptions which have actually been consolidated. (Use reverse side of this form if necessary.) _____

No allowable will be assigned to the well until all interests have been consolidated (by communitization, unitization, forced-pooling, or otherwise) or until a non-standard unit, eliminating such interests, has been approved by the Commission.

Unit block consists of 1080 acres. Working interests of participating companies in this proposed well are as follows:

Cities Service Co.	75.25556%
Phillipe Petroleum Co.	24.74444%

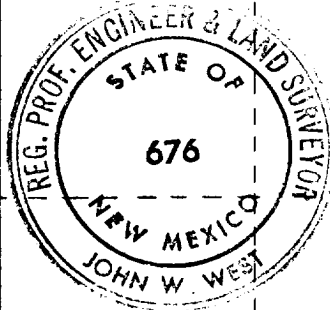
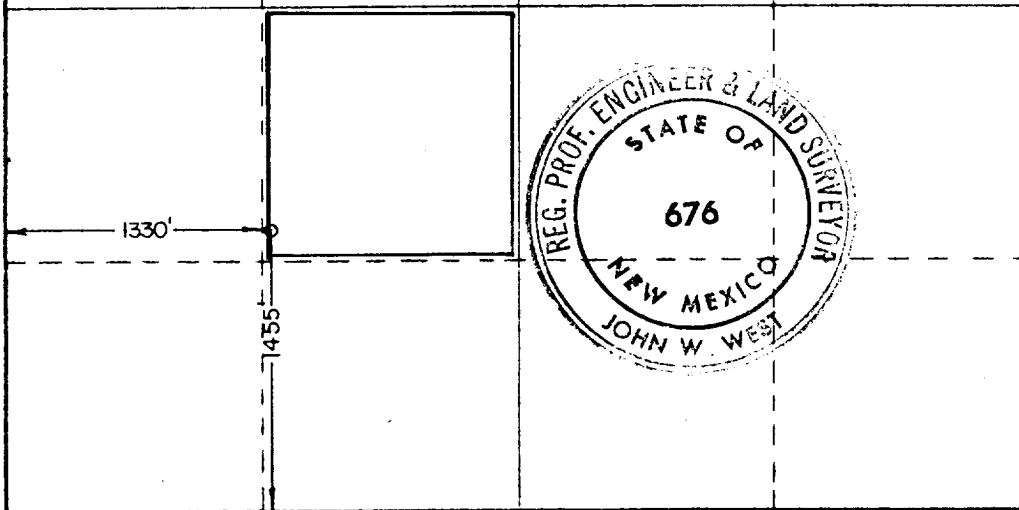

CERTIFICATION

I hereby certify that the information contained herein is true and complete to the best of my knowledge and belief

John W. West
Name

Region Oper. Mgr.

Position

Cities Service Company

Company

7/23/80

Date

I hereby certify that the well location shown on this plat was plotted from field notes of actual surveys made by me or under my supervision, and that the same is true and correct to the best of my knowledge and belief.

Date Surveyed

July 19, 1980

Registered Professional Engineer and/or Land Surveyor

John W. West

Certificate No	JOHN W. WEST	676
	PATRICK A. ROMERO	6668
	Ronald J. Eidson	3239

0 330 660 990 1320 1650 1980 2310 2640 2000 1500 1000 500 0

RECEIVED

JUL 24 1980

OIL CONSERVATION DIV.

173