

NO. OF COPIES RECEIVED	
DISTRIBUTION	
NT A FE	
FILE	
U.S.G.S.	
LAND OFFICE	
OPERATOR	

NEW MEXICO OIL CONSERVATION COMMISSION

30-025-27032

Form C-101
Revised 1-1-65

5A. Indicate Type of Notice
STATE <input checked="" type="checkbox"/> FEE <input type="checkbox"/>
5. State Oil & Gas Lease No.
B-2317

APPLICATION FOR PERMIT TO DRILL, DEEPEN, OR PLUG BACK

1a. Type of Work	1b. Type of Well	2. Name of Operator	3. Address of Operator	4. Location of Well	7. Unit Agreement Name	8. Farm or Lease Name	9. Well No.	10. Field and Pool, or Well	11. County
DRILL <input checked="" type="checkbox"/> DEEPEN <input type="checkbox"/> PLUG BACK <input type="checkbox"/>	OIL WELL <input type="checkbox"/> GAS WELL <input type="checkbox"/> OTHER <input type="checkbox"/> SINGLE ZONE <input checked="" type="checkbox"/> MULTIPLE ZONE <input type="checkbox"/>	V. H. Westbrook	P. O. Box 2264, Hobbs, NM 88240	UNIT LETTER C LOCATED 1980 SET FROM THE West LINE AND 660 FEET FROM THE North TWP. 29 RGE. 18 S 36 E NMPM		State of New Mexico	2	W. Arkansas Jct. S. A.	Lea
19. Proposed Depth					19A. Formation		20. Rotary or C.T.		
5700					San Andres		Rotary		
21. Elevations (Show whether DE, RT, etc.)		21A. Kind & Status Plug, Bond		21B. Drilling Contractor		22. Approx. Date Work will start			
3839.45 GL		Blanket		Cactus Drilling Co.		9-5-80			

PROPOSED CASING AND CEMENT PROGRAM

SIZE OF HOLE	SIZE OF CASING	WEIGHT PER FOOT	SETTING DEPTH	SACKS OF CEMENT	EST. TOP
12 1/4"	8-5/8"	24#	1900'	925	Circulate
7-7/8"	4 1/2"	10.5#	5700'	275	4500'

We propose to drill and complete in the following manner:

1. Drill 12 1/4" Hole to 1900'. Set 1900' 8-5/8" 24# Casing and circulate cement to surface.
2. Drill out with 7-7/8" Bit to depth of 5700'. Set 4 1/2" 10.5# Smls. Casing to 5700'. Cement with 275 sacks.
3. Log and Perforate.
4. Acidize with 500 gallons. Frac with 40,000 lbs. of sand and 40,000 gallons gelled H₂O.
5. Test Well.

Blowout prevention - Drlg. - 10" Cameron Ser. 900
Completing - 6" Guiberson

NO. 10-10-10
FOR 2 DAYS UNLESS
DRILLING COMMENCED,

EXPIRES 12/4/80

IN ABOVE SPACE DESCRIBE PROPOSED PROGRAM: IF PROPOSAL IS TO DEEPEN OR PLUG BACK, GIVE DATA ON PRESENT PRODUCTIVE ZONE AND PROPOSED NEW PRODUCTIVE ZONE. GIVE BLOWOUT PREVENTER PROGRAM, IF ANY.

I hereby certify that the information above is true and complete to the best of my knowledge and belief.

Signed V. H. Westbrook Title Operator Date 9-3-80
(This space for State Use)

APPROVED BY [Signature] TITLE SUPERVISOR DISTRICT DATE SEP 4 1980
CONDITIONS OF APPROVAL, IF ANY:

**N. MEXICO OIL CONSERVATION COMMISSION
WELL LOCATION AND ACREAGE DEDICATION PLAT**

Form C-102
Supersedes C-128
Effective 1-1-65

All distances must be from the outer boundaries of the Section

Operator V. H. Westbrook			Lease State of New Mexico			Well No. 2		
Tract Letter C	Section 29	Township 18 South	Range 36 East	County Lea				
Actual Footage Location of Well: 660 feet from the North line and 1980 feet from the West line								
Ground Level Elev. 3839.45	Producing Formation San Andres		Pool W. Arkansas Jct. San Andres			Dedicated Acreage 40 Acres		

1. Outline the acreage dedicated to the subject well by colored pencil or hatchure marks on the plat below.
2. If more than one lease is dedicated to the well, outline each and identify the ownership thereof (both as to working interest and royalty).
3. If more than one lease of different ownership is dedicated to the well, have the interests of all owners been consolidated by communitization, unitization, force-pooling, etc?

☐ Yes ☐ No If answer is "yes," type of consolidation _____

If answer is "no," list the owners and tract descriptions which have actually been consolidated. (Use reverse side of this form if necessary.) _____

No allowable will be assigned to the well until all interests have been consolidated (by communitization, unitization, forced-pooling, or otherwise) or until a non-standard unit, eliminating such interests, has been approved by the Commission.

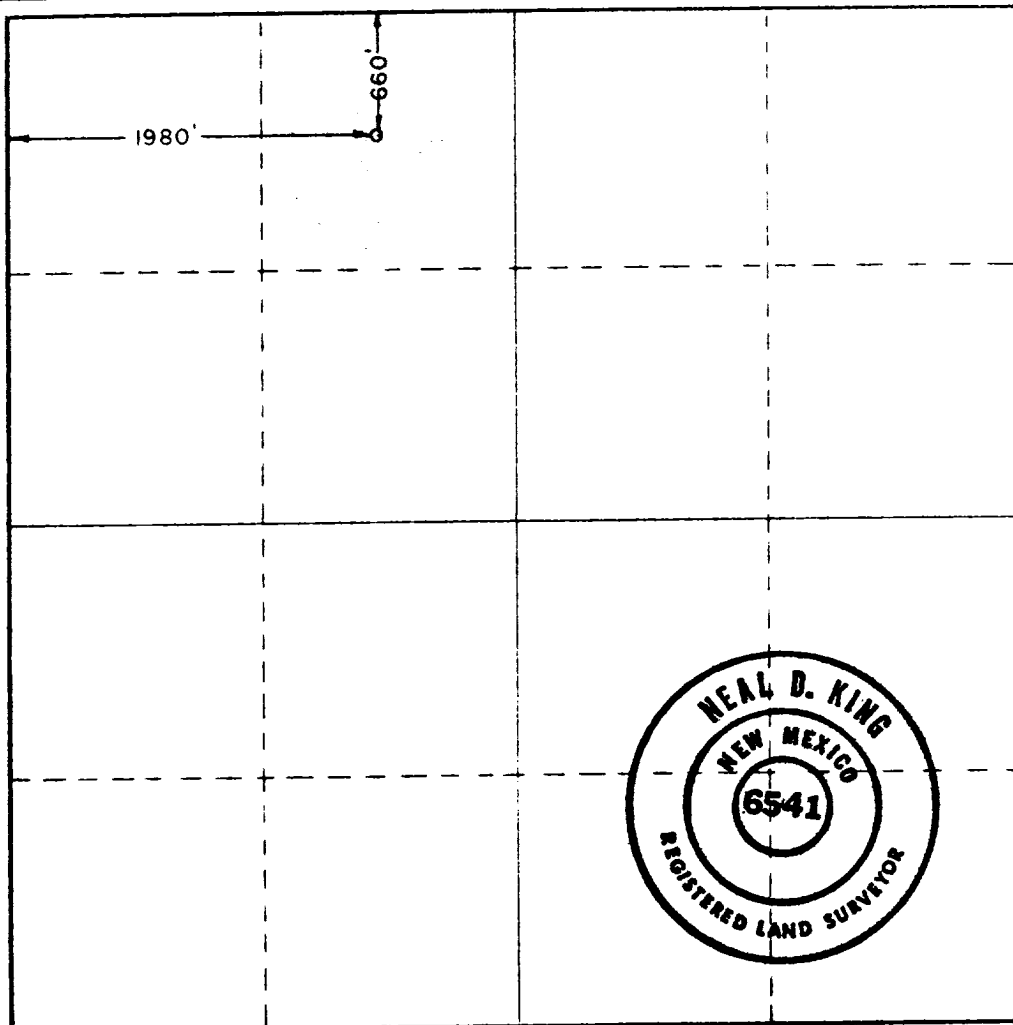

CERTIFICATION

I hereby certify that the information contained herein is true and complete to the best of my knowledge and belief.

V. H. Westbrook

Name

Operator

Position

V. H. Westbrook

Company

9-4-80

Date

I hereby certify that the well location shown on this plat was plotted from field notes of actual surveys made by me or under my supervision, and that the same is true and correct to the best of my knowledge and belief.

Date Surveyed

September 3, 1980

Registered Professional Engineer
and/or Land Surveyor

Neal D. King

R.L.S.

Certificate No.

6541

0 330 660 990 1320 1650 1980 2310 2640 2000 1500 1000 500 0