

30-025-27,94

NO. OF COPIES RECEIVED	
DISTRIBUTION	
SANTA FE	
FILE	
U.S.G.S.	
LAND OFFICE	
OPERATOR	

NEW MEXICO OIL CONSERVATION COMMISSION

Form C-101
Revised 1-1-65

5A. Indicate Type of Lease
STATE <input checked="" type="checkbox"/> FEE <input type="checkbox"/>

5. State Oil & Gas Lease No.

B-1113-1

APPLICATION FOR PERMIT TO DRILL, DEEPEN, OR PLUG BACK

1a. Type of Work		7. Unit Agreement Name	
b. Type of Well OIL WELL <input checked="" type="checkbox"/> GAS WELL <input type="checkbox"/> OTHER <input type="checkbox"/>		Central Vacuum Unit	
2. Name of Operator		8. Farm or Lease Name	
Texaco, Inc.		Central Vacuum Unit	
3. Address of Operator		9. Well No.	
P. O. Box 728, Hobbs, New Mexico 88240		153	
4. Location of Well		10. Field and Pool, or Wildcat	
UNIT LETTER L LOCATED 2106 FEET FROM THE South LINE		Vacuum Grayburg	
AND 525 FEET FROM THE West LINE OF SEC. 6 TWP. 18-S RGE. 35-E NMPM		San Andres	
		12. County	
		LSA	
		19. Proposed Depth	
		4740'	
		19A. Formation	
		Vacuum Grayburg	
		San Andres	
		20. Rotary or C.T.	
		Rotary	
21. Elevations (Show whether DF, RT, etc.)		22. Approx. Date Work will start	
3902' (GR)		1/1/81	

PROPOSED CASING AND CEMENT PROGRAM

SIZE OF HOLE	SIZE OF CASING	WEIGHT PER FOOT	SETTING DEPTH	SACKS OF CEMENT	EST. TOP
20"	16"	65#	350'	550	Circulate
15"	11 3/4"	42#	1470'	1500	Circulate
1 11"	8 5/8"	32#	2700'	1300	Circulate
7 7/8"	5 1/2"	15.5#	4740'	1500	Circulate

Surface Casing - 550 sx. Class 'H' w/2% CaCl₂ (16.4 ppg, 1.06 ft. 3/sx)1st Immediate Casing - 1500 sx. Class 'H' w/2% CaCl₂ (16.4 ppg, 1.06 ft. 3/sx)

2nd Immediate Casing 1st Stage: 375 sx. Class 'H' Neat (16.4 ppg, 1.06 ft. 3/sx), followed by 375 sx. Class 'H' w/2% CaCl₂ (16.4 ppg, 1.06 ft. 3/sx).

2nd Stage: 750 sx. Class 'H' w/2% CaCl₂ (16.4 ppg, 1.06 ft. 3/sx).

Production Casing - 1500 sx. Class 'H' w/0.6% Halal 9, 0.3% CFR-2, 1/4" flocele/sx. (16.4 ppg, 1.06 ft 3/sx)

APPROVAL VALID
FOR 90 DAYS UNLESS
DRILLING COMMENCED,

EXPIRES

3/1/81

IN ABOVE SPACE DESCRIBE PROPOSED PROGRAM: IF PROPOSAL IS TO DEEPEN OR PLUG BACK, GIVE DATA ON PRESENT PRODUCTIVE ZONE AND PROPOSED NEW PRODUCTIVE ZONE. GIVE BLOWOUT PREVENTER PROGRAM, IF ANY.

I hereby certify that the information above is true and complete to the best of my knowledge and belief.

Signed [Signature] Title Asst. Dist. Supt. Date 12/16/80

(This space for State Use)

APPROVED BY [Signature] TITLE SUPERVISOR DISTRICT I DATE 1/1/81

CONDITIONS OF APPROVAL, IF ANY:

NEW MEXICO OIL CONSERVATION COMMISSION
WELL LOCATION AND ACREAGE DEDICATION PLAT

Form C-102
Supersedes C-128
Effective 1-1-65

All distances must be from the outer boundaries of the Section.

Operator Texaco Inc.			Lease Central Vacuum Unit		Well No. 153
Unit Letter L	Section 6	Township T-18-S	Range R-35-E	County Lea	
Actual Footage Location of Well: 2196 feet from the South line and 525 feet from the West line					
Ground Level Elev. 3982'	Producing Formation Vacuum San Andres		Pool Vacuum Grayburg San Andres	Dedicated Acreage: 40-37.57 acres	

1. Outline the acreage dedicated to the subject well by colored pencil or hachure marks on the plat below.
2. If more than one lease is dedicated to the well, outline each and identify the ownership thereof (both as to working interest and royalty).
3. If more than one lease of different ownership is dedicated to the well, have the interests of all owners been consolidated by communitization, unitization, force-pooling, etc?

☐ Yes ☐ No If answer is "yes," type of consolidation _____

If answer is "no," list the owners and tract descriptions which have actually been consolidated. (Use reverse side of this form if necessary.) _____

No allowable will be assigned to the well until all interests have been consolidated (by communitization, unitization, forced-pooling, or otherwise) or until a non-standard unit, eliminating such interests, has been approved by the Commission.

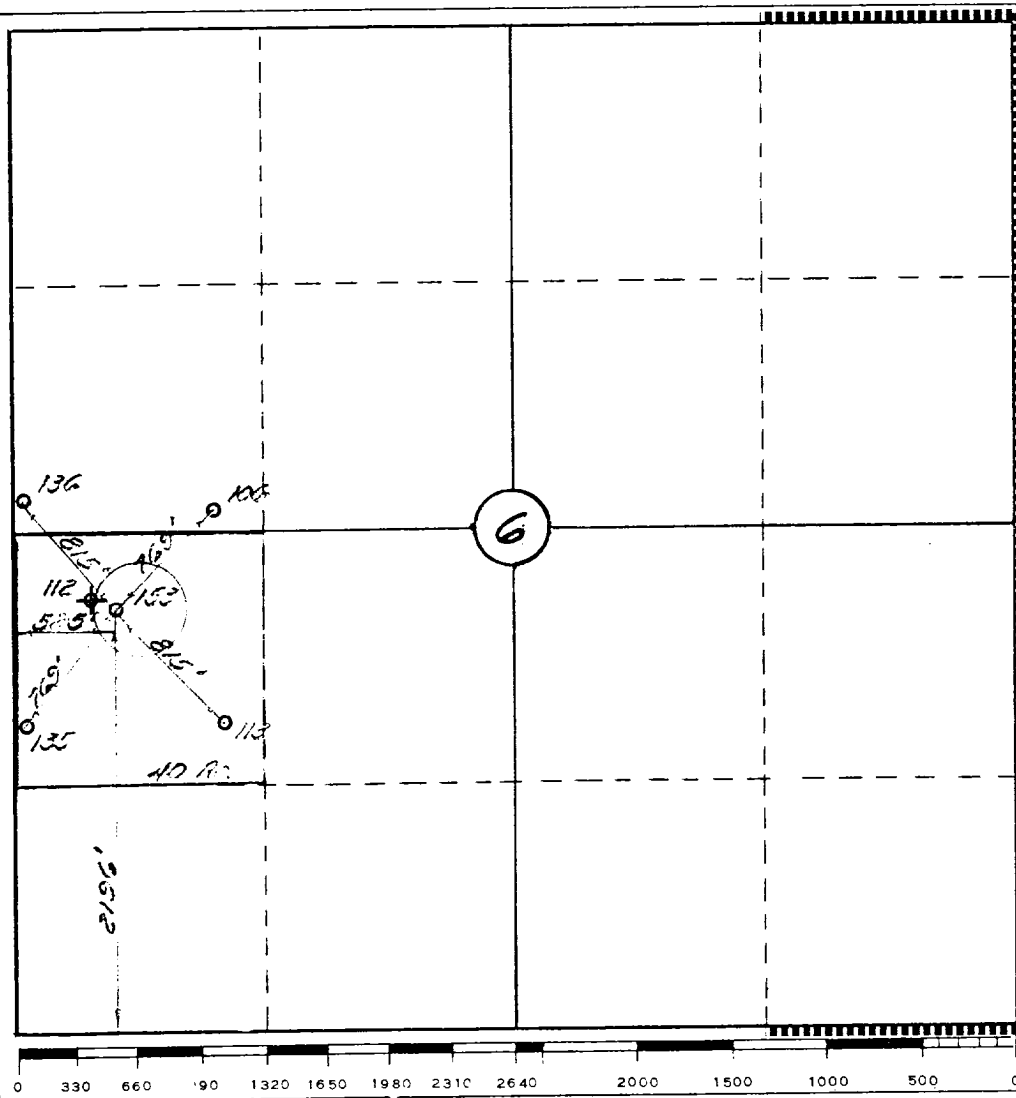

CERTIFICATION

I hereby certify that the information contained herein is true and complete to the best of my knowledge and belief.

Name

B. L. Eiland

Position

Division Surveyor

Company

Texaco Inc.

Date

December 15, 1980

I hereby certify that the well location shown on this plat was plotted from field notes of actual surveys made by me or under my supervision, and that the same is true and correct to the best of my knowledge and belief.

December 12, 1980

Date Surveyed

B. L. Eiland

Registered Professional Engineer and/or Land Surveyor

Certificate No.

4386

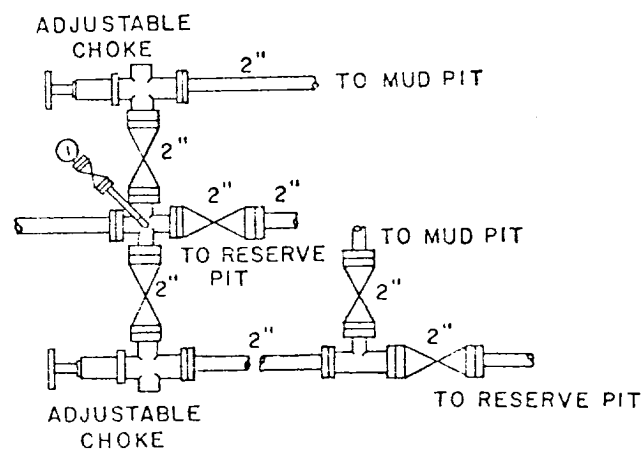
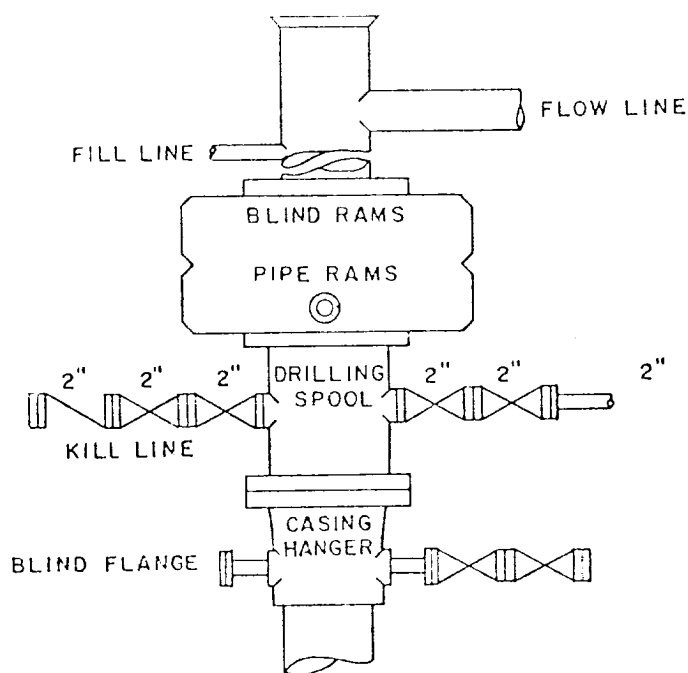

TEXACO, INC.
PRODUCING DEPARTMENT U.S. (EAST)
MIDLAND, TEXAS



EXHIBIT "B"

SCALE: NONE	DATE	EST. NO.	DRG. NO.
DRAWN BY JWD			
CHECKED BY RDW			
APPROVED BY			