

NEW MEXICO OIL CONSERVATION COMMISSION
WELL LOCATION AND ACREAGE DEDICATION PLAT

Form C-128
Supersedes C-128
Effective 1-1-85

All distances must be from the outer boundaries of the Section

Operator Marc Drilling, Inc.		Lease Rhodes-State		Well No. 1
Unit Letter M	Section 9	Township 18 South	Range 34 East	County Lea
Actual Portage Location of Well: 660 feet from the south line and 660 feet from the west line				
Ground Level Elev. 4055.3	Producing Formation Queen Sand	Pool E K (Queen)	Dedicated Acreage 40	

- Outline the acreage dedicated to the subject well by colored pencil or hashure marks on the plat below.
- If more than one lease is dedicated to the well, outline each and identify the ownership thereof (both as to working interest and royalty).
- If more than one lease of different ownership is dedicated to the well, have the interests of all owners been consolidated by communitization, unitization, force-pooling, etc?

☐ Yes ☐ No If answer is "yes" type of consolidation _____

If answer is "no," list the owners and tract descriptions which have actually been consolidated. (Use reverse side of this form if necessary.) _____

No allowable will be assigned to the well until all interests have been consolidated (by communitization, unitization, forced-pooling, or otherwise) or until a non-standard unit, eliminating such interests, has been approved by the Commission.

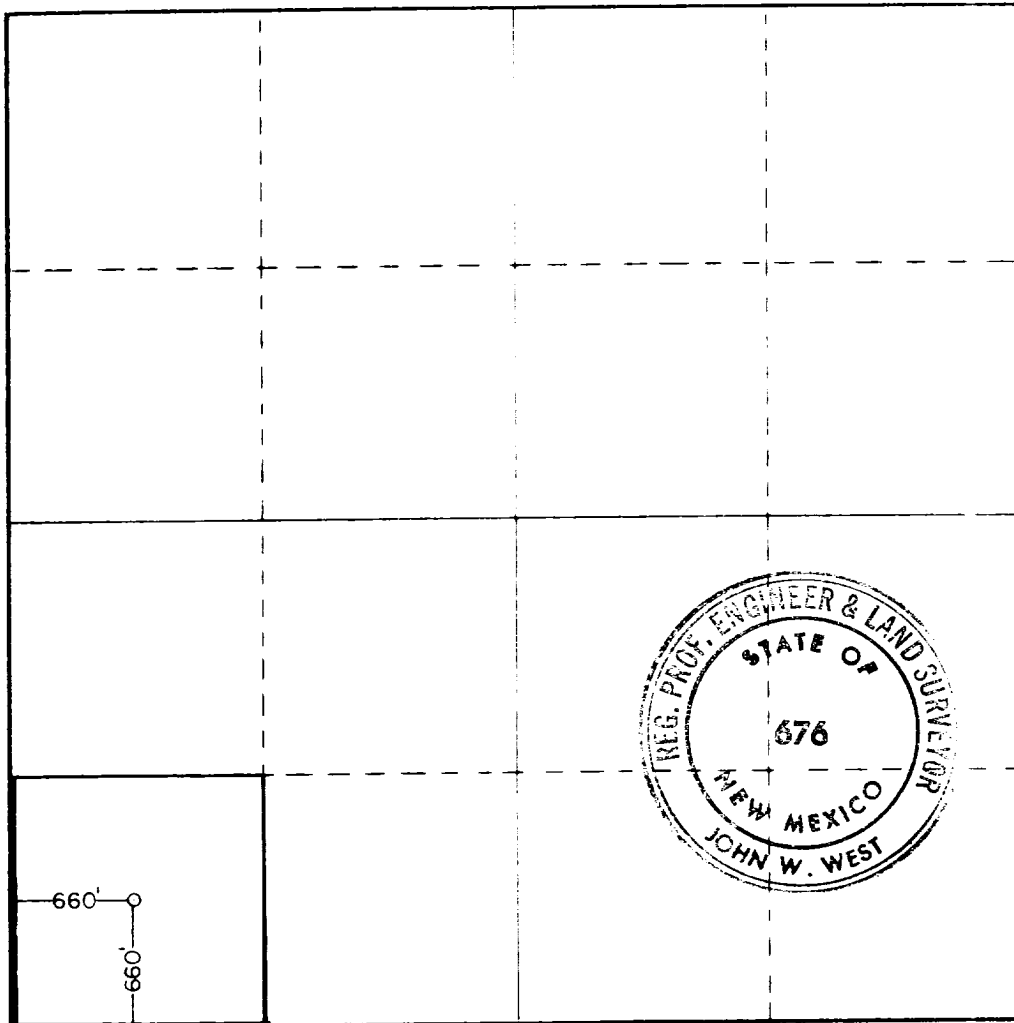

CERTIFICATION

I hereby certify that the information contained herein is true and complete to the best of my knowledge and belief.

Name *[Signature]*
Position
President

Company
Marc Drilling, Inc.

Date
5/22/81

I hereby certify that the well location shown on this plat was plotted from field notes of actual surveys made by me or under my supervision, and that the same is true and correct to the best of my knowledge and belief.

Date Surveyed
May 21, 1981

Registered Professional Engineer and/or Land Surveyor

[Signature]
Certificate No **JOHN W. WEST 676**
PATRICK A. ROMERO 6868
Ronald J. Eidson 3239

