

N.M.O.C.D. COPY SUBMIT IN **TRIPPLICATE***
(Other instructions on reverse side)
UNITED STATES *Hobbs*
DEPARTMENT OF THE INTERIOR
GEOLOGICAL SURVEY

Form approved.
Budget Bureau No. 42-R1425.

30-025-27662

APPLICATION FOR PERMIT TO DRILL, DEEPEN, OR PLUG BACK

1a. TYPE OF WORK <div style="display: flex; justify-content: space-around;">DRILL <input checked="" type="checkbox"/>DEEPEN <input type="checkbox"/>PLUG BACK <input type="checkbox"/></div> b. TYPE OF WELL OIL WELL <input checked="" type="checkbox"/> GAS WELL <input type="checkbox"/> OTHER <input type="checkbox"/> SINGLE ZONE <input type="checkbox"/> MULTIPLE ZONE <input type="checkbox"/> 2. NAME OF OPERATOR Sun Oil Company 3. ADDRESS OF OPERATOR P. O. Box 1861, Midland, Texas 79702 4. LOCATION OF WELL (Report location clearly and in accordance with any State requirements.*) At surface 1880' FEL and 2500' FNL Unit Ltr. "G" At proposed prod. zone 14. DISTANCE IN MILES AND DIRECTION FROM NEAREST TOWN OR POST OFFICE* 14 miles South from Maljamar, NM 15. DISTANCE FROM PROPOSED* LOCATION TO NEAREST PROPERTY OR LEASE LINE, FT. (Also to nearest drlg. unit line, if any) 2780' 18. DISTANCE FROM PROPOSED LOCATION* TO NEAREST WELL, DRILLING, COMPLETED, OR APPLIED FOR, ON THIS LEASE, FT. 1200' 16. NO. OF ACRES IN LEASE 320 19. PROPOSED DEPTH 3150' 17. NO. OF ACRES ASSIGNED TO THIS WELL 40 20. ROTARY OR CABLE TOOLS Rotary 21. ELEVATIONS (Show whether DF, RT, GR, etc.) 3630.7 GR 22. APPROX. DATE WORK WILL START* ASAP		5. LEASE DESIGNATION AND SERIAL NO. NM 025497 6. IF INDIAN, ALLOTTEE OR TRIBE NAME 7. UNIT AGREEMENT NAME 8. FARM OR LEASE NAME Jennings "A" Federal 9. WELL NO. 3 10. FIELD AND POOL, OR WILDCAT Northeast Lusk-Yates 11. SECTION, TOWNSHIP, RANGE, AND SECTION UNDESIGNATED Sec. 15, T-19-S, R-32-E 12. COUNTY OR PARISH Lea 13. STATE NM
--	--	---

PROPOSED CASING AND CEMENTING PROGRAM

SIZE OF HOLE	SIZE OF CASING	WEIGHT PER FOOT	SETTING DEPTH	QUANTITY OF CEMENT
12-1/4	8-5/8"	24#	400+	375 SX CIRCULATE
7-7/8	5-1/2"	14#	2750+ 3150 TD	530 SX CIRCULATE

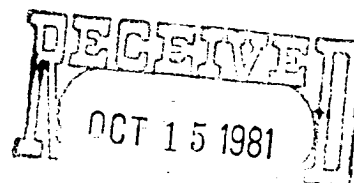
OIL & GAS
U.S. GEOLOGICAL SURVEY
ROSWELL, NEW MEXICO

IN ABOVE SPACE DESCRIBE PROPOSED PROGRAM: If proposal is to deepen or plug back, give data on present productive zone and proposed new productive zone. If proposal is to drill or deepen directionally, give pertinent data on subsurface locations and measured and true vertical depths. Give blowout preventer program, if any.

24. SIGNED Maria L. Perez TITLE Sr. Accounting Asst. DATE 10-8-81

(This space for Federal or State office use)

PERMIT NO.	APPROVED	APPROVAL DATE
APPROVED BY	TITLE	DATE
NOV 24 1981 <i>[Signature]</i> JAMES A. GILLHAM DISTRICT SUPERVISOR		

*See Instructions On Reverse Side

**NEW MEXICO OIL CONSERVATION COMMISSION
WELL LOCATION AND ACREAGE DEDICATION PLAT**

Form C-102
Supersedes C-128
Effective 1-1-65

All distances must be from the outer boundaries of the Section.

Operator Sun Oil Co.			Lease Jennings A Federal			Well No. 3		
Unit Letter G	Section 15	Township 19South	Range 32East	County Lea				
Actual Footage Location of Well: <div style="display: flex; justify-content: space-between;"> 1880 feet from the East line and 2500 feet from the North line </div>								
Ground Level Elev. 3630.7'	Producing Formation NORTHEAST LUSK-YATES			Pool YATES			Dedicated Acreage: 40 Acres	

1. Outline the acreage dedicated to the subject well by colored pencil or hachure marks on the plat below.
2. If more than one lease is dedicated to the well, outline each and identify the ownership thereof (both as to working interest and royalty).
3. If more than one lease of different ownership is dedicated to the well, have the interests of all owners been consolidated by communitization, unitization, force-pooling, etc?

☐ Yes ☐ No If answer is "yes," type of consolidation _____

If answer is "no," list the owners and tract descriptions which have actually been consolidated. (Use reverse side of this form if necessary.) _____

No allowable will be assigned to the well until all interests have been consolidated (by communitization, unitization, forced-pooling, or otherwise) or until a non-standard unit, eliminating such interests, has been approved by the Commission.

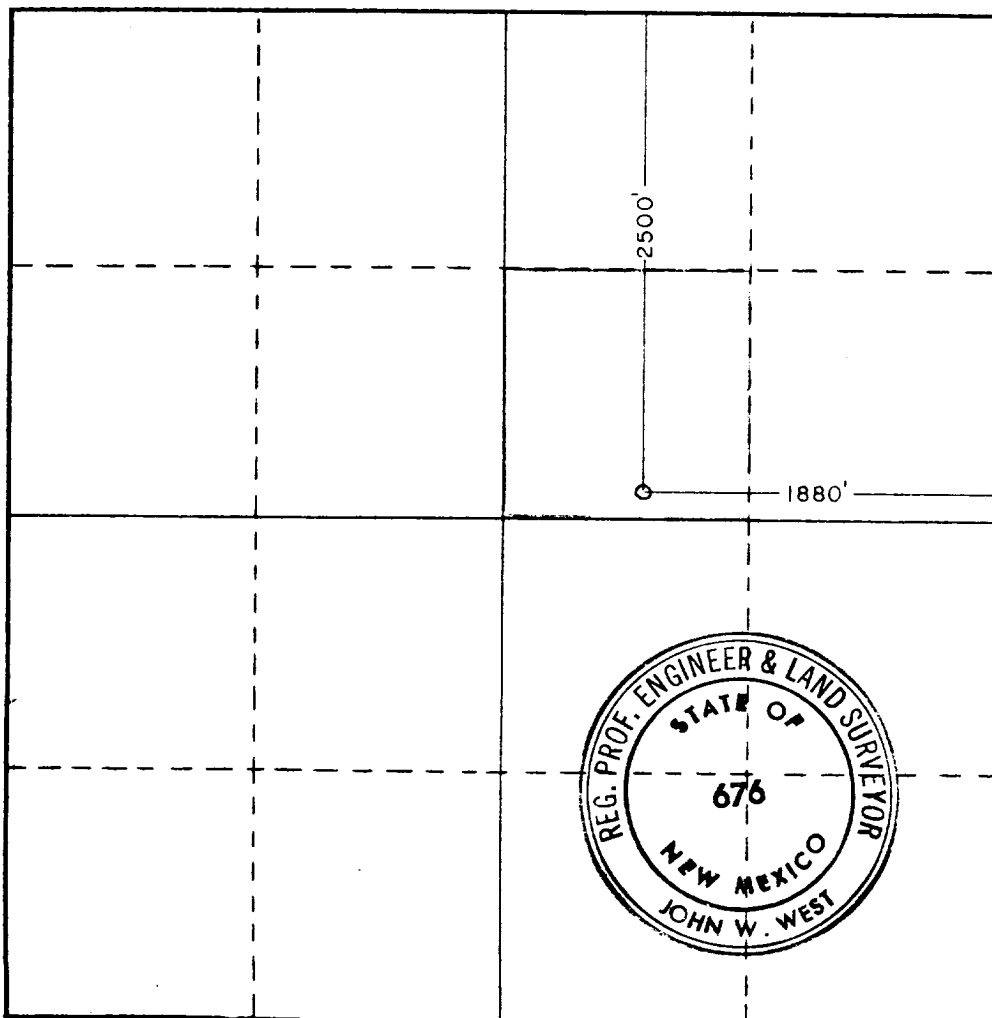

CERTIFICATION

I hereby certify that the information contained herein is true and complete to the best of my knowledge and belief.

Name
Maria L. Perez

Position
Sr. Accounting Assistant

Company
Sun Oil Company

Date
Oct. 8, 1981

I hereby certify that the well location shown on this plat was plotted from field notes of actual surveys made by me or under my supervision, and that the same is true and correct to the best of my knowledge and belief.

Date Surveyed
Sept. 14, 1981

Registered Professional Engineer and/or Land Surveyor

John W. West

Certificate No. **JOHN W. WEST 676**
PATRICK A. ROMERO 6863
Ronald J. Eidson 3239



BLOWOUT - PREVENTER ASSEMBLY

