

NEW MEXICO OIL CONSERVATION COMMISSION
WELL LOCATION AND ACREAGE DEDICATION PLAT

Form 1-1-77
Supersedes 1-1-78
Effective 1-1-78

All distances must be from the outer boundaries of the Section

Operator Morris R. Antweil		Lease Morris		Well No. 2	
Tract Letter E	Section 21	Township 18 South	Range 38 East	County Lea	
Actual Footage Location of Well: 2310 feet from the north line and 430 feet from the west line					
Ground Level Elev. 3650.4'	Producing Formation Grayburg	Field Hobbs Grayburg San Andres		Estimated Acreage 40	

1. Outline the acreage dedicated to the subject well by colored pencil or hatchure marks on the plat below.
2. If more than one lease is dedicated to the well, outline each and identify the ownership thereof (both as to working interest and royalty)
3. If more than one lease of different ownership is dedicated to the well, have the interests of all owners been consolidated by communitization, unitization, force-pooling, etc?

☒ Yes ☐ No If answer is "yes," type of consolidation Pooled

If answer is "no," list the owners and tract descriptions which have actually been consolidated (Use reverse side of this form if necessary.) _____

No allowable will be assigned to the well until all interests have been consolidated (by communitization, unitization, forced-pooling, or otherwise) or until a non-standard unit, eliminating such interests, has been approved by the Commission.

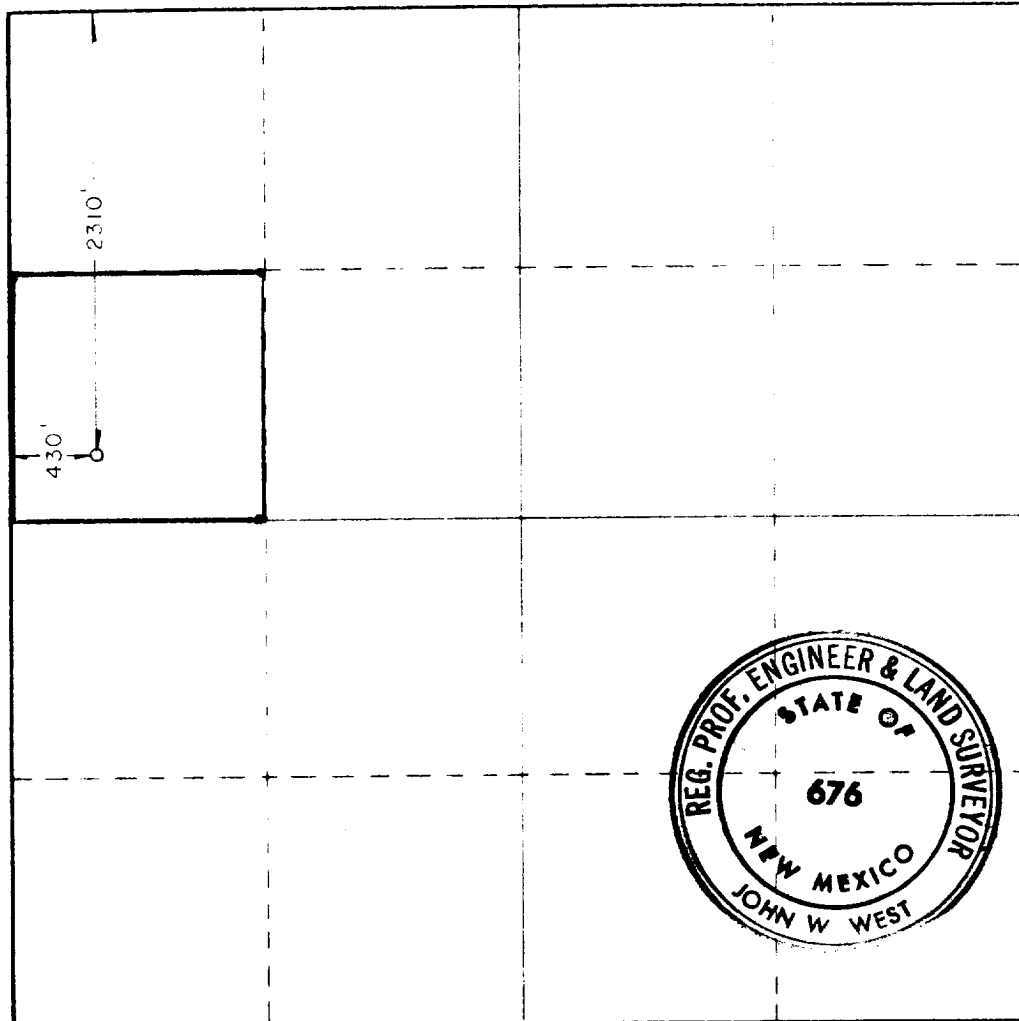

CERTIFICATION

I hereby certify that the information contained herein is true and complete to the best of my knowledge and belief.

Signature: *John W. West*
Position: **Agent**

Operator: **Morris R. Antweil**

Date: **18 March 82**

I hereby certify that the well location shown on this plat was plotted from field notes of actual surveys made by me or under my supervision, and that the same is true and correct to the best of my knowledge and belief.

Date Surveyed: **3-11-82**

Registered Professional Engineer and Land Surveyor

Signature: *John W. West*
Certificate No. **JOHN W. WEST 676**
PATRICK A. ROMERO 6868
Ronald J. Eidson 3239

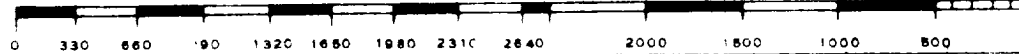

RECEIVED

MAR 18 1982

U.S. DEPT. OF JUSTICE
FEDERAL BUREAU OF INVESTIGATION

17