

30-025-28309

NO. OF COPIES RECEIVED	
DISTRIBUTION	
SANTA FE	
FILE	
U.S.G.S.	
LAND OFFICE	
OPERATOR	

NEW MEXICO OIL CONSERVATION COMMISSION

Form C-101
Revised 1-4-85

5A. Indicate Type of Lease
STATE <input type="checkbox"/> FEE <input checked="" type="checkbox"/>
5. State Oil & Gas Lease No.

APPLICATION FOR PERMIT TO DRILL, DEEPEN, OR PLUG BACK

1a. Type of Work				7. Unit Agreement Name	
b. Type of Well DRILL <input checked="" type="checkbox"/> DEEPEN <input type="checkbox"/> PLUG BACK <input type="checkbox"/> OIL WELL <input type="checkbox"/> GAS WELL <input type="checkbox"/> OTHER <u>Injection Well</u> SINGLE ZONE <input type="checkbox"/> MULTIPLE ZONE <input type="checkbox"/>				8. Farm or Lease Name South Hobbs (GSA) Ut. Coop	
2. Name of Operator Amoco Production Company				9. Well No. 6	
3. Address of Operator P. O. Box 68, Hobbs, New Mexico 88240				10. Field and Pool, or Wildcat Hobbs GSA	
4. Location of Well SL/BHL UNIT LETTER <u>E</u> LOCATED <u>1950/1330</u> FEET FROM THE <u>North</u> LINE AND <u>535/25</u> FEET FROM THE <u>West</u> LINE OF SEC. <u>34</u> TWP. <u>18-S</u> RGE. <u>38-E</u> NMPM				12. County Lea	
19. Proposed Depth 4300		19A. Formation San Andres		20. Rotary or C.T. Rotary	
21. Elevations (Show whether DT, RT, etc.) 3637.1' GL		21A. Kind & Status Plug. Bond Blanket-on-file		21B. Drilling Contractor Cactus Drilling Co.	
22. Approx. Date Work will start 8-16-83					

PROPOSED CASING AND CEMENT PROGRAM

SIZE OF HOLE	SIZE OF CASING	WEIGHT PER FOOT	SETTING DEPTH	SACKS OF CEMENT	EST. TOP
11" or 12-1/4"	8-5/8"	24#	1600'	Circulate to surface	
7-7/8"	5-1/2"	15.50#	4300'	Circulate to surface	

Propose to directionally drill and equip well in the San Andres formation. After reaching TD, logs will be run and evaluated. Perforate and/or stimulate as necessary in establishing injecti

Mud Program: 0-1600' Native mud.
1600'-4300' Brine with minimum properties for safe hole conditions.

Order No. R-4943-A issued 8-4-83.
BOP Diagram attached.

APPROVAL VALID FOR 180 DAYS
PERMIT EXPIRES 2/12/84
UNLESS DRILLING UNDERWAY

0+5-NMOCD, H 1-HOU, R.E.Ogden, Rm 21.150 1-F.J.Nash, HOU, Rm. 4.206 1-CMH 1-Sun 1-Texaco

IN ABOVE SPACE DESCRIBE PROPOSED PROGRAM: IF PROPOSAL IS TO DEEPEN OR PLUG BACK, GIVE DATA ON PRESENT PRODUCTIVE ZONE AND PROPOSED NEW PRODUCTIVE ZONE. GIVE BLOWOUT PREVENTER PROGRAM, IF ANY.

I hereby certify that the information above is true and complete to the best of my knowledge and belief.

Signature Charles M. Serrano Title Administrative Analyst

Date 8-10-83

(This space for State Use)

ORIGINAL SIGNED BY JERRY SEXTON
DISTRICT I SUPERVISOR

PROVED BY _____ TITLE _____

CONDITIONS OF APPROVAL, IF ANY:

DATE

AUG 11 1983

NEW MEXICO OIL CONSERVATION COMMISSION
WELL LOCATION AND ACREAGE DEDICATION PLAT

Form C-102
Supersedes C-128
Effective 1-1-65

All distances must be from the outer boundaries of the Section.

Operator Amoco Production Company		Lease South Hobbs/GSA/Unit Coop		Well No. 6
Unit Letter E	Section 34	Township 18 South	Range 38 East	County Lea County
Actual Footage Location of Well: 535 feet from the West line and 1950 feet from the North line				
Ground Level Elev. 3637.1	Producing Formation San Andres	Pool Hobbs GSA	Dedicated Acreage: 40 Acres	

1. Outline the acreage dedicated to the subject well by colored pencil or hachure marks on the plat below.
2. If more than one lease is dedicated to the well, outline each and identify the ownership thereof (both as to working interest and royalty).
3. If more than one lease of different ownership is dedicated to the well, have the interests of all owners been consolidated by communitization, unitization, force-pooling, etc?

☐ Yes ☐ No If answer is "yes," type of consolidation _____

If answer is "no," list the owners and tract descriptions which have actually been consolidated. (Use reverse side of this form if necessary.) _____

No allowable will be assigned to the well until all interests have been consolidated (by communitization, unitization, forced-pooling, or otherwise) or until a non-standard unit, eliminating such interests, has been approved by the Commission.

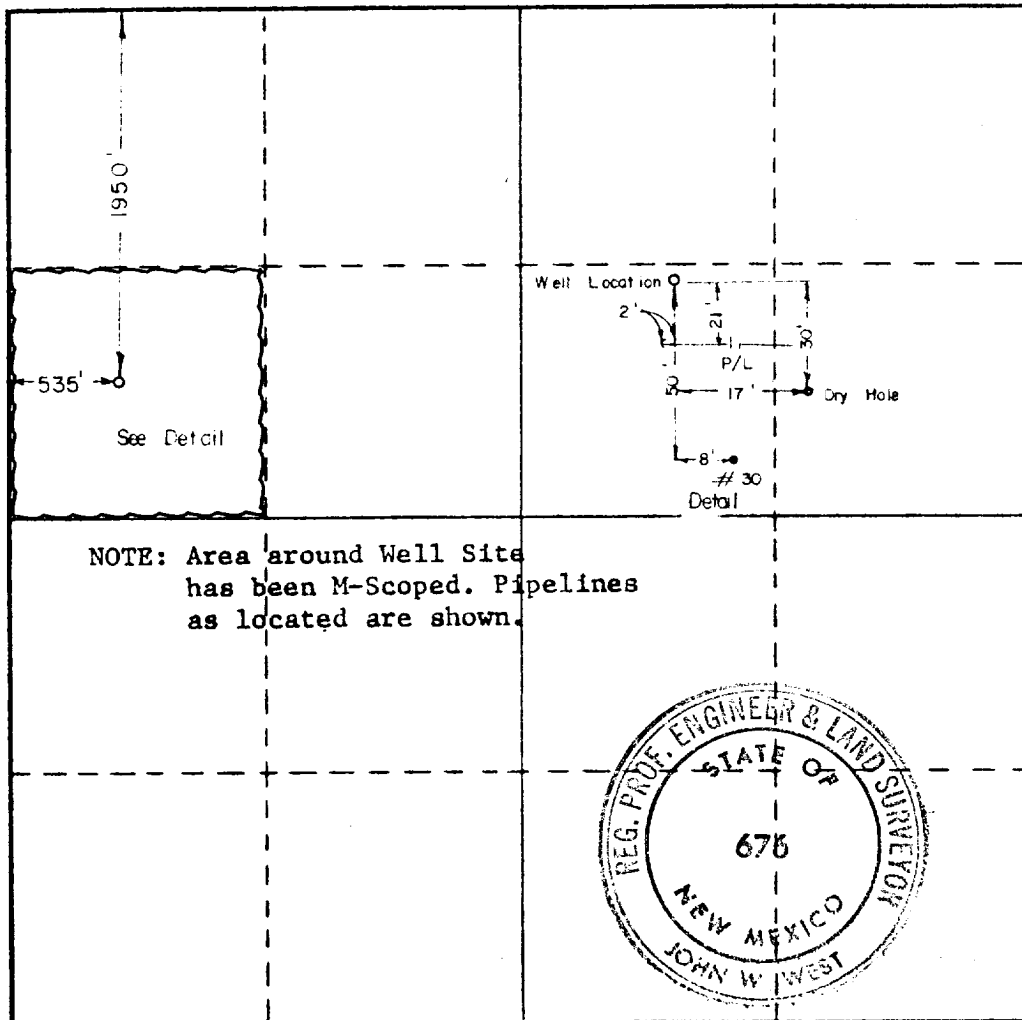

CERTIFICATION

I hereby certify that the information contained herein is true and complete to the best of my knowledge and belief.

Name *Charles M. Spring*
Position **Administrative Analyst**
Company **Amoco Production Company**
Date **8-10-83**

I hereby certify that the well location shown on this plat was plotted from field notes of actual surveys made by me or under my supervision, and that the same is true and correct to the best of my knowledge and belief.

Date Surveyed **June 9, 1983**
Registered Professional Engineer and/or Land Surveyor

John W. West
Certificate No. **JOHN W. WEST NO. 676**



STANDARD 2000 PSI W.P. BOP STACK

1. Blow-out preventers may be manually operated.
2. All equipment must be in good condition, 2,000 psi W.P. (4,000 psi test) minimum.
3. Bell nipple above blow-out preventer shall be same size as casing being drilled through.
4. Kelly cock to be installed on kelly.
5. Full opening safety valve 2,000 psi w.p. (4,000 psi test) minimum must be available on rig floor at all times with proper connection or subs to fit any tool joint in string.
6. Spool or cross may be eliminated if connections are available in the lower part of the blow-out preventer body.
7. Double or space saver type preventers may be used in lieu of two single preventers.
8. BOP rams to be installed as follows:

Top preventer	-	Drill pipe or casing rams
Bottom preventer	-	Blind rams

*Amoco District Superintendent may reverse location of rams.
9. Extensions and hand wheels to be installed and braced at all times.
10. Manifold valves may be gate or plug metal to metal seal 2" minimum.

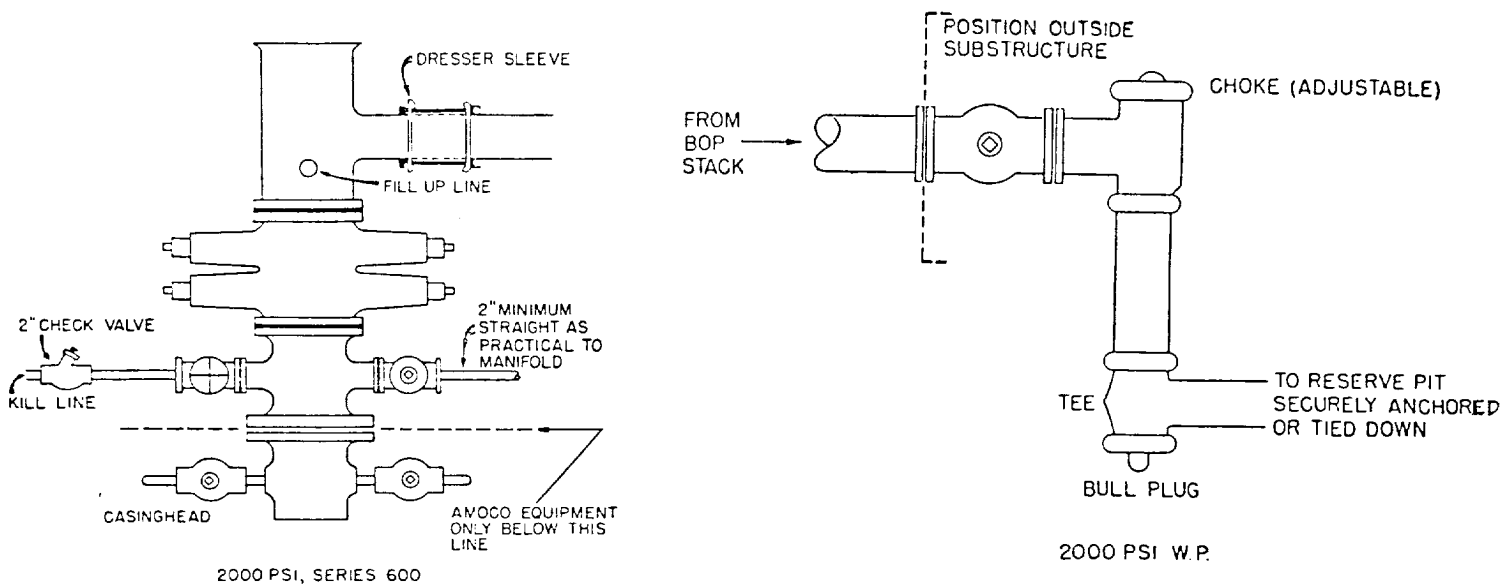

RECEIVED
AUG 11 1983
O.C.D.
HOBBS OFFICE

